

Addresses

INTERNATIONAL HEAD OFFICE
 Fir Street, Failsworth, Manchester M35 0HS United Kingdom
 Tel: +44 (0) 161 947 3000
 Fax: +44 (0) 161 682 1708

AUSTRIA
 SPB Austria GmbH
 Europaring A04/501
 A-2345 Brunn am Gebirge
 Austria
 Tel: +43 (1) 86339-0
 Fax: +43 (1) 86339-105

BELGIUM
 Spectrum Brands Benelux B.V.
 't Hofveld 6f
 1702 Groot Bijgaarden
 Belgium
 Tel: +32 (0)2 4818 500

BULGARIA
 RRH Bulgaria EOOD
 24 Kapitan Dimitar Spisarevski Str.
 1592 Sofia
 Bulgaria
 Tel: +359 2 979 04 01
 Fax: +359 2 889 27 00

CROATIA
 Remington Russell Hobbs d.o.o.
 Tratinška 13
 10 000 Zagreb
 Croatia
 Tel: +386 1 564 72 47
 Fax: +386 1 564 72 47

CZECH REPUBLIC
 RRH Appliances Czech Republic
 s.r.o.
 Jindřicha z Lipé 108
 470 01 Česká Lípa
 Czech Republic
 Tel: +420 487 754 605
 Fax: +420 487 754 604

DENMARK
 SPB Denmark Aps.
 Lautrupvej 1-3,
 DK- 2750 Ballerup
 Tel: +45 47 19 33 33
 Fax: +45 47 19 33 30

ESTONIA, LATVIA & LITHUANIA
 BTU, SIA
 Dārzaugļu iela 1-201
 Rīga, LV-1012
 Latvia
 Tel: +371 67790720
 www.btu.lv

FINLAND
 RRH Finland Oy
 Äyritie 16
 01510 Vantaa
 Finland
 Email:
 cs-finland@eu.spectrumbrands.com

FRANCE
 RRH France S.A.S
 157 Rue Jean-Pierre Timbaud
 BP 15
 92403 Courbevoie Cedex
 France
 Tel: +33 (0) 825 861 006
 Fax: +33 (0) 156 370 620

GERMANY
 Russell Hobbs Deutschland
 GmbH
 Am Unisyspark 1
 65843 Sulzbach
 Tel: +49 (0) 79 61 83 750
 Fax: +49 (0) 800 827 827 6

HUNGARY
 Spectrum Brands Hungaria Kft.
 Ady Endre út 42-44
 1191 Budapest
 Hungary
 Tel: +36 1 347 9000
 Fax: +36 1 347 9001

IRELAND
 Spectrum Brands Appliances
 (Ireland) Ltd.
 Unit B12
 Ballymount Corporate Park
 Ballymount
 Dublin
 Republic of Ireland
 Tel: 00 353 142 951 40
 Fax: 00 353 142 953 43

ITALY
 RRH Italia srl
 Palazzo Pacinotti,
 Via Ludovico il Moro n.6
 20080 – Milano 3 Basiglio (MI)
 Italy
 Tel: +39 (02) 90 44 83 10
 Fax: +39 (02) 90 75 60 96

MIDDLE EAST & AFRICA
 Spectrum Brands UK Ltd.
 Regent Mill, Fir Street,
 Failsworth
 Manchester, M35 0HS
 United Kingdom
 Phone: +44 (161) 9473618

NETHERLANDS
 Spectrum Brands Benelux B.V.
 Computerweg 8
 3542 DR Utrecht
 The Netherlands
 Tel: +31 (0)30 2480 480
 Fax: +31 (0)30 2411 770

POLAND
 Spectrum Brands Poland Sp.
 z o.o.
 ul. Bitwy Warszawskiej 1920r.
 7a
 02-366 Warszawa
 Poland
 Tel: +48 22 598 07 00
 Fax: +48 22 598 07 01

PORTUGAL
 SPECTRUM BRANDS
 PORTUGAL, UNIPessoal LDA
 Calle Pallars 193, 9ª
 08005 - Barcelona
 Spain
 Tel: +34 932070166
 Fax: +34 932074913

ROMANIA
 Spectrum Brands Romania SRL
 Str Ardealului nr. 7
 075100–Otopeni, Jud. Ilfov
 Romania
 Tel: +40 (21) 352 29 49
 Fax: +40 (21) 35 29 767

RUSSIA
 AO Spectrum Brands Russia
 House property 6, building 1
 (Comcity Business Center),
 22 km, Kiyevskoye highway,
 Mosckovsky village,
 108811 Moscow
 Russia
 Tel: +7 (495) 933 31 77

SLOVENIA
 Spectrum Brands Group d.o.o.
 Kardeljeva ploščad 11a
 1000 Ljubljana
 Slovenia
 Tel: (+386) 1 564 72 47
 Fax: (+386) 1 564 72 47

SPAIN
 SPECTRUM BRANDS SPAIN,
 SLU
 Calle Pallars 193, 9a
 08005 - Barcelona
 Spain
 Tel: +34 932070166
 Fax: +34 932074913

SWEDEN
 SPB Group Sweden AB
 Gustavslundsvägen 145
 167 51 Bromma
 Tel: +46 8 587 130 00

TURKEY
 RRH Küçük Elektrik Aletler
 Limited Şirketi
 Iştoç Kuzey Plaza 25. Ada Sona
 Kat 1 D 4
 TR-34217 Mahmutbey,
 Istanbul
 Turkey
 Tel: +90 212 659 5060
 Fax: +90 212 659 48 40

INTERNATIONAL CUSTOMER SERVICE CENTRE:

Germany, Austria, Switzerland, Italy, France, Benelux (Belgium, Netherlands, Luxembourg),
 Nordic (Norway, Denmark, Finland, Sweden),
 International Free Phone Number: 00800 821 700 821
 International Free Fax Number: 00800 921 700 921

service@remington-europe.com

Eu.remington-europe.com

REMINGTON® TRADEMARK STATEMENT:

Remington® and i-Light® are registered trademarks of Spectrum Brands, Inc., or one of its subsidiaries. KGaA. Shaser Bioscience™ and PROPULSE™ are registered trademarks of Shaser Bioscience Inc. All mentioned products and specifications are subject to change. In case of non-availability of any product or item, Russell Hobbs Deutschland cannot be held responsible. This catalogue is for international use. Some of the products shown may not be available in all countries. © 2020 Spectrum Brands, Inc.

© Manchester United Football Club Limited [2020] All rights reserved.

REMINGTON®
 EST. NEW YORK 1937



eu.remington-europe.com

REMINGTON®
 EST. NEW YORK 1937

REMINGTON
 EST. NEW YORK 1937

AUTUMN | WINTER 2020



Autumn-Winter 2020

I am really excited to make the introduction to our Remington Autumn Winter 2020 range catalogue because it highlights some amazing innovations with our new product line up. Building on the success of recent years it is a very positive situation as we continue to grow sales and market share across our region and the enthusiastic response we get to our products gives us great encouragement that our development programme is really being well received in the market. We continue to invest even greater levels of resource into research to understand what consumers really want from the Personal Care products they are looking for and then we take the research findings to create innovative products that really deliver against the needs highlighted by consumers. To support this approach, I would like to give a special mention to the following introductions in this new range:



Hydraluxe Pro
Our new Hydraluxe Pro Straightener and Hydraluxe Pro Hairdryer feature an innovative Hydracare sensor and Hydracare mist technology, so expert styling results can be achieved with complete protection from heat damage*. In addition, moisture lock ceramic coating and conditioners help preserve the perfect balance of moisture in the hair, so styles can be locked in.
**no added damage vs. air dried, un-styled hair when styling with the Hydracare function switched on at the recommended temperature.*

Hydraluxe
The advanced technology in the Hydraluxe Pro range cascades down into our new Hydraluxe range; a Wand, Air Styler, Straightener and Hairdryer, with a more mass market price point. They feature moisture lock conditioning technology and Hydracare temperature controls, so that healthy looking, shiny results can be achieved without the worry of excessive heat damage.

We continue to work as a global organisation to bring the best possible products to the market that offer great performance and quality that means we can continue to grow the business successfully. This is achieved through great teamwork and cooperation between our colleagues all over the World and also incorporates the feedback we get from all forms of communication we receive as this proves to be so valuable. On this point I would be delighted to hear from you with any comments you may have regarding our Personal Care business as this continues to be of significant importance to our ongoing development.

I hope you enjoy the new range and thank you for the ongoing support.

Kind Regards

Tim Wright

Vice President Appliances Europe MEA

Tim.Wright@eu.spectrumbrands.com

1937 Remington introduces their first 1st electric foil shaver - the model E



1937 - The Launch of first electric foil shaver

1960 Remington introduces the first cordless shaver - the Lektronic



2005 - Launch of the first body hair trimmer

1979 Victor Kiam 'I liked the shaver so much I bought the company'

1992 Remington acquires Clairol Electrical and expands into haircare

2003 Rayovac/Varta (now Spectrum Brands) acquires Remington

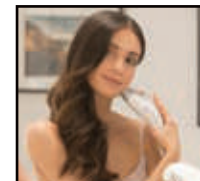

2010 - 1st home use IPL product in Europe

2005 Remington launches their first body hair trimmer

2008 Launch of the first Remington ceramic straightener plates infused with micro-conditioners

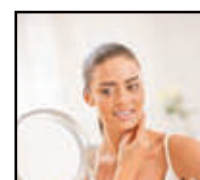

2016 - Launch of REVEAL beauty range

2010 Remington i-Light home use IPL launches into continental Europe

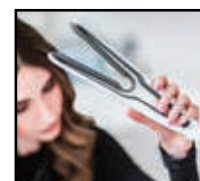

2016 Remington launches REVEAL beauty, a range of head to toe beauty essentials

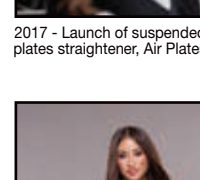

2017 Remington launches their first suspended plates straightener, Air Plates



2018 Remington launches the next generation hair dryer for ultimate styling, AIR3D

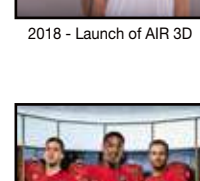

2019 Remington becomes The Official Electrical Styling Partner of Manchester United



2019 - The Official Electrical Styling Partner of Manchester United

MUFC HAIRCARE

	stylers & brushes			straighteners		
C19755 Silk Curling Wand MUFC Edition page 9	AS1220 Amaze Airstyler page 52	AS404 Dry & Curl page 52	AS800 Dry & Style page 52	S1A100 My Stylist Straightener page 58	S1510 Ceramic Slim 220 page 58	S2412 Air Plates Compact Straightener page 55
D5755 Thermacare Pro 2400 Hairdryer MUFC Edition page 9	AS7051 Volume & Curl page 53	AS8006 Curl & Straightening Rotating Hot Air Styler page 17	AS8810 Keratin Protect Rotating Air Styler page 22	S2880 Mini Straightener page 59	S3500 Ceramic Straight 230 page 58	S3700 Ceramic Glide 230 page 56
HC4255 Quick Cut Hair Clipper MUFC Edition page 6	CB4N Flexbrush Steam page 53	CB7A138 Volume & Straight Brush page 49	CB7400 Straight Brush page 50	S4408 Mineral Glow Straightener page 42	S5505 Pro Ceramic Ultra page 57	S5525 Pro Ceramic Extra page 57
HC5038 Colour Cut Hair Clipper MUFC Edition page 6	CB7480 Keratin Protect Straight Brush page 21	CB8338 Keratin Protect Heated Barrel Brush page 22	AS8901 Volumising Air Styler page 15	S6505 Pro Sleek & Curl page 57	S6606 Keratin Confidence 2 In 1 Straightener page 16	S6606GP Keratin Confidence 2 In 1 Straightener Special Edition page 17
HF9050 Heritage Foil Shaver MUFC Edition page 7	CI53W Shine Therapy Curling Wand page 29	CI5408 Mineral Glow Wand page 43	CI5519 Pro Spiral Curl page 48	S6700 Sleek & Curl Expert page 56	S7300 Wet 2 Straight page 30	S7350 Wet2Straight Wide Plate Straightener page 30
HC9105 Heritage Hair Clipper MUFC Edition page 7	CI5538 Pro Big Curl page 47	CI5318 Keratin Protect 19mm Tong page 23	CI1A119 My Style 15mm Tong page 49	S7412 Air Plates straightener page 55	S7710 Pro-Ion Straight page 56	S8450 Keratin Protect Straightener page 23
MB055 Durablade MUFC Edition page 5	CI9605 Advanced Colour Protect Tong page 19	CI86W1 Silk Curling Wand page 39	CI83V6 Keratin Protect Curling Wand page 22	S8500 Shine Therapy Straightener page 28	S8550 Shine Therapy Wide Plate Straightener page 28	S8598 Keratin Protect Intelligent Straightener page 20
MB4128 Beard Boss Beard Trimmer MUFC Edition page 5	CI91X1 PROluxe 25-38mm Wand page 35	CI9132 PROluxe 32mm Tong page 36	CI89H1 Hydraluxe Curling Wand page 15	S8605 Advanced Colour Protect Intelligent Straightener page 18	S9100 PROluxe Straightener page 34	S9100B PROluxe Midnight Straightener page 32
PR1355 Power Series Aqua Rotary Shaver MUFC Edition page 5	CI5318 Keratin Protect 19mm Tong page 23	CI9525 Rose Luxe Wand page 47	CI5700 Copper Radiance Curling Wand page 41	S9300 Shine Therapy Pro Straightener page 26	S9505 Rose Luxe Straightener page 55	S9600 Silk Straightener page 38
H9100 PROluxe Rollers page 36	CI91AW 4-in-1 Adjustable Waver page 36	S3580 Ceramic Crimp 220 page 50	H5670 Jumbo Rollers page 51	S8901 Hydraluxe Straightener page 14	S5700 Copper Radiance Straightener page 40	S9001 Hydraluxe Pro Straightener page 12
S6755 Sleek & Curl Expert Straightener MUFC Edition page 9	H5600 Ionic Rollers page 51	KF40E Fast Curls page 51	S3050GP Style Edition Straightener page 69	S5506GP Pro Ceramic Titanium Straightener page 69		

dryers			hair clippers	beard trimmers	beard trimmers	nose & ear trimmers
AC5911 Pro-Air AC Compact page 62	AC5913W PRO Air Dryer page 61	AC5999 Pro-Air AC page 61	HC335 Titanium page 116	MB010 DuraBlade page 103	MB7000 T-Series Ultimate Precision Trimmer page 100	NE3150 Nano Series page 127
AC6120 PRO Air Light page 61	AC8002 Keratin Protect Dryer page 23	D5706 Curl & Straight Confidence Dryer page 17	HC4250 QuickCut page 115	MB050 DuraBlade page 103	MB7050 T-Series Hair & Beard Kit page 100	NE3850 Nano Series page 127
AC8605 Advanced Colour Protect AC Dryer page 19	AC8820 Keratin Protect 2200 Dryer page 21	AC9096 Silk Dryer page 39	HC450 Hair Clipper Classic Edition page 113	MB070 DuraBlade Pro page 103	MB5000 T-Series B5 page 107	NE3870 Nano Series page 127
AC9140 PROluxe Dryer page 35	AC9140B PROluxe Midnight Dryer page 33	AC9300 Shine Therapy Pro Hairdryer page 27	HC5018 Apprentice page 117	MB320C Barba Beard Trimmer page 110	MB4000 Style Series B4 page 107	
D5710 Thermacare PRO Dryer page 63	D1500 Compact Dryer page 67	D2121 My Stylist Hair Dryer page 66	HC5035 ColourCut page 116	MB350L Lithium Beard Barba page 110	MB3000 Style Series B3 page 107	
D2400 Travel Dryer page 67	D3010 Power Dry 2000 page 66	D3015 Power Volume 2000 page 65	HC5100 MyGroom Hair Clipper page 117	MB350LC Lithium Beard Barba page 110	MB9100 Heritage Beard Trimmer page 101	
D5950 Pro-Air Dry page 65	D5000 Compact 1800 page 66	D5715 Thermacare PRO Dryer page 63	HC5810 Genius page 116	MB5880 Virtually Indestructible page 115	PG180 Pilot page 122	BHT2000A Bodyguard page 125
D5210 Pro-Air 2200 page 65	D5215 Pro-Air Shine Dryer page 64	D5216 Shine Therapy Dryer page 29	HC7110 Pro Power Precision Steel page 115	MB4046 Beard Kit page 109	PG2000 Graphite Series G2 page 122	BHT250 Delicates page 125
D5219 Your Style Dryer Kit page 64	D5220 Pro Turbo Dryer page 64	D5408 Mineral Glow Hairdryer page 43	HC7130 Pro Power Titanium page 114	MB4110 Stubble Kit page 109	PG3000 Graphite Series G3 page 122	BHT6256 WETech Body Groomer page 125
D5720 Thermacare PRO Dryer page 63	D7777 Air 3D Dryer page 45	D7779 Air 3D Dryer page 45	HC7150 Pro Power Titanium Plus page 114	MB4200 Endurance Groomer page 105	PG4000 Graphite Series G4 page 121	BHT6450 QuickGroom Body Groomer page 124
EC9001 Hydraluxe Pro Dryer page 13	AC8901 Hydraluxe AC Dryer page 14	AC5700 Copper Radiance AC Dryer page 41	HC7170 Pro Power Titanium Ultra page 114	MPT1000 Heritage Fold Out Trimmer page 108	PG5000 Graphite Series G5 page 121	
gift packs			HC9100 Heritage page 113		PG6000 Graphite Series G6 page 121	
DC41100B BombShell Blue Retro Dryer page 69	D3012GP Haircare Gift pack page 70	D5017 Pro 2100 Dryer Gift Set page 70	HC9700 Ultimate Performance page 113		PG9100 Heritage page 119	

GROOMING

MANCHESTER UNITED

04 – 09

- Manchester United Male Styling
- Manchester United Haircare

HAIRCARE

10 – 71

NEW

Hydraluxe Pro and Hydraluxe Collection
Copper Radiance Collection
Proluxe 4-in-1 Adjustable Waver
Style Edition Gift Pack

- Haircare Collections
- Dryers
- Stylers
- Gifting
- Straighteners

BEAUTY & WELLBEING

72 – 81

Face

- Facial Cleansing
- Beauty Trimmer
- Elegant Beauty Styler

Hands & Feet

- Manicure & Pedicure
- Footcare

FEMALE HAIR REMOVAL

82 – 95

- i-LIGHT
- Lady Shavers
- Epilators
- Bikini Trimmers

GROOMING

96 – 127

NEW

T-Series Hair & Beard Kit
Heritage Beard Trimmer and Personal Groomer

- Hair Clippers
- Body Hair Trimmers
- Beard Trimmers
- Nose & Ear Trimmers
- Personal Groomers

SHAVING

128 – 143

- Foil Shavers
- Rotary Shavers

SUMMARY

144 – 172

- Product Specifications
- Spare Parts



MUFC



HAIRCARE



BEAUTY & WELLBEING



FEMALE HAIR REMOVAL



GROOMING



SHAVING



SUMMARY



THE STORY



OF YOU

Get your game face on.
We want you to be on top of your game. If you're grooming or styling, every product we make has been created to help you make a statement - whether it's with the ball at your feet or just walking down the street. **Have the confidence to make your mark.**

GET YOUR YOU ON

Discover your perfect Remington product at:
www.remington-europe.com/manutd



PR1355



Logistics Data..... Litho
Dimensions (mm)
H x W x D 235 x 160 x 90
Weight of Packaged product (g) 612
Quantity per carton..... 3
VKB Number..... 41211560100
EAN Number..... 5038061103007

Power Series Aqua Rotary Shaver Manchester United Edition

- ComfortPivot Head – cushioned control system responds to every contour
- 100% waterproof
- ActiveContour – 33% more contour*, shaving head adjusts to the contours of your face
- Dual Track Cutters – 50% more shaving coverage**
- ComfortTrim – pop-up trimmer with rounded blades for detailed styling
- Precision engineered Steel blades
- Lithium Powered - Cordless
- 40 mins usage time
- 4 hour charge
- LED Charge indicator
- Universal Voltage
- Headguard
- Face Towel

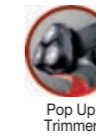
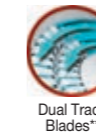

*Vs standard Remington rotary shaver
**Vs single track rotary shaver

MB4128



Logistics Data..... Litho
Dimensions (mm)
H x W x D 214 x 122 x 76
Weight of Packaged product (g) 409
Quantity per carton..... 6
VKB Number..... 43254560100
EAN Number..... 5038061102840

Beard Boss Beard Trimmer Manchester United Edition

- CaptureTrim Serrated blades – for a sharp cutting performance
- Lock-in adjustable comb with 11 length settings (1.5-18mm)
- EDGEStyler for shaping and trimming beards.
- Stainless Steel blades
- Comfort tip blades
- Cordless
- Up to 40 mins usage time
- Charging indicator light
- Washable blade
- Cleaning brush

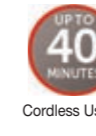
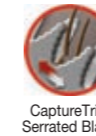

MB055



Logistics Data..... Window Litho
Dimensions (mm)
H x W x D 192 x 159 x 55
Weight of Packaged product (g) 376
Quantity per carton..... 6
VKB Number..... 43255560400
EAN Number..... 5038061102895

Durablade Manchester United Edition

- Never need to replace the blades*!
- Storage Pouch
- Trim, Shave & Style any length of hair
- 100% waterproof
- 1,2,4,6mm stubble combs
- Lithium powered
- Up to 60 mins usage time
- 4 hour charge time
- Cordless
- Ergonomic design with anti-slip grip
- Charging indicator light
- USB charge cable
- USB adaptor



*designed to remain sharp for the 5 year product life.

HC4255

Quick Cut Hair Clipper
Manchester United Edition



Logistics Data..... Window Litho
Dimensions (mm) 220 x 173 x 104
H x W x D
Weight of Packaged product (g) 759
Quantity per carton..... 6
VKB Number..... 43253560110
EAN Number..... 5038061102437

- CurveCut blade technology for a cleaner & more even cut
- Hair Cape
- 57% greater blade coverage*
- Stainless Steel blades
- 9 guide combs (1.5-15mm)
- Lithium powered with up to 40 mins usage time
- 4 hour charge time
- Cord/Cordless
- 10 mins quick charge
- Fully washable
- Travel Pouch
- Cleaning brush, oil bottle



*Vs standard Remington clipper with standard width blades



CurveCut Blade Technology

57% Greater Blade Coverage

9 Guide Combs

Lithium Powered

HC5038

Colour Cut Hair Clipper
Manchester United Edition



Logistics Data..... Litho
Dimensions (mm) 221 x 251 x 65
H x W x D
Weight of Packaged product (g) 758
Quantity per carton..... 6
VKB Number..... 43256560100
EAN Number..... 5038061103106

- 9 colour combs for easy grade selection (1.5-25mm)
- Hair Cape
- Stainless Steel blades
- Sharp for life blades for an excellent cutting performance
- 2 Taper combs
- Taper lever (0.5-2mm)
- Corded
- Cleaning brush
- Neck brush
- Scissors
- Styling comb

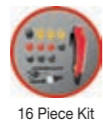

16 Piece Kit

Stainless Steel Blades

HF9050

Heritage Foil Shaver
Manchester United Edition



Logistics Data..... Window Litho
Dimensions (mm) 163 x 250 x 85
H x W x D
Weight of Packaged product (g) 633
Quantity per carton..... 4
VKB Number..... 41212560100
EAN Number..... 5038061103052

- Premium Heritage Inspired Design
- Face Towel
- Flexing foils & intercept trimmer
- Detail trimmer
- Lithium powered
- Cord/Cordless usage
- Fully washable
- Up to 60 Min. Runtime
- 2 hour charge time
- Charging LED indicator – Low, Charging, Full battery
- Quick charge feature
- Adaptor
- Storage Pouch
- Head guard
- Cleaning brush

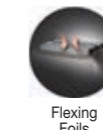

Toggle Switch

Hybrid Intercept Trimmer

Flexing Foils

HC9105

Heritage Hair Clipper
Manchester United Edition



Logistics Data..... Window Litho
Dimensions (mm) 203 x 252 x 84
H x W x D
Weight of Packaged product (g) 1019
Quantity per carton..... 4
VKB Number..... 43252560100
EAN Number..... 5038061102949

- 6 X cutting performance*
- Face Towel
- Professional cut performance (300mm/s)
- Timeless heritage design
- Cord/cordless- for reliable power
- Lithium powered – up to 60 mins usage
- 4 hour charge time
- Taper lever – interchangeable closeness of your cut
- Removable blade system
- 11 combs for different hair lengths (1.5 - 25 mm)
- Washable blades
- Oil bottle
- Storage pouch
- Cleaning Brush

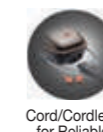
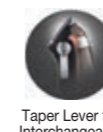

Professional Cutting Performance

Taper Lever for Interchangeable Closeness

Cord/Cordless for Reliable Power

Removable Blades



* Vs standard Remington hair clipper

THE
STORY



OF
YOU

Get your game face on.
We want you to be on top of your game. If you're grooming or styling, every product we make has been created to help you make a statement - whether it's with the ball at your feet or just walking down the street. **Have the confidence to make your mark.**

GET YOUR **YOU** ON

Discover your perfect Remington product at:
www.remington-europe.com/manutd



S6755



Logistics Data..... Litho
Dimensions (mm)
H x W x D 155 x 371 x 87
Weight of Packaged
product (g) 736
Quantity per carton..... 6
VKB Number..... 45680560100
EAN Number..... 5038061103250

Sleek & Curl Expert Straightener Manchester United Edition

- Specialised curved design ideal for curling and straightening
- Black Titanium Ceramic – 10 x more ceramic* for 2 x smoother glide*
- Digital display 150°C - 230°C
- Temperature lock function
- Temperature boost function
- Fast heat up ready in 15 seconds
- Longer length slim 110mm plates
- Hinge lock for storage
- World wide voltage
- Automatic safety shut off after 60 minutes
- Swivel cord
- Luxury storage pouch
- Styling mat



*Vs standard ceramic coating

CI9755



Logistics Data..... Litho
Dimensions (mm)
H x W x D 155 x 370 x 85
Weight of Packaged
product (g) 553
Quantity per carton..... 6
VKB Number..... 45677560100
EAN Number..... 5038061103151

Silk Curling Wand Manchester United Edition

- Conical wand for luxurious spiral curls
- 25mm – 13mm conical barrel
- Silk Ceramic Coating
- Digital display 120°C - 220°C
- Temperature control lock function
- Fast heat up in 30 seconds
- World wide voltage
- Auto shut off after 60 minutes
- Swivel cord
- Styling glove
- Luxury storage pouch

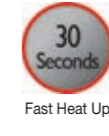
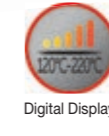
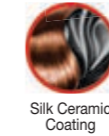
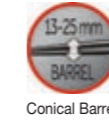

D5755



Logistics Data..... Litho
Dimensions (mm)
H x W x D 368 x 270 x 100
Weight of Packaged
product (g) 1284
Quantity per carton..... 6
VKB Number..... 45678560100
EAN Number..... 5038061103205

Thermacare PRO 2400 Hairdryer Manchester United Edition

- 2400W performance / 90km/h air speed
- Dries hair fast with less heat for more protection*
- Powerful yet gentle 2200W dryer; same drying speed as a 2400W dryer but with less heat for more protection
- Ionic conditioning – 90% more ions for frizz free shine**
- 2 x longer life motor*** Engineered to last twice as long
- Low noise* for a better styling experience
- Ceramic grille for even heat distribution
- Ionic LED indicator
- Slim Concentrator
- Styling concentrator
- Diffuser
- Variable heat slide controls - 3 heat / 2 speeds
- Turbo boost for powerful, fast drying
- Removable easy clean rear grille
- Hang up loop
- Cool shot to set your style
- Luxury storage bag

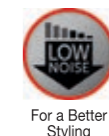
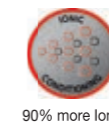

*Vs a standard Remington 2400W dryer
**Vs a standard Remington dryer
***Vs a standard Remington Dryer DC motor



HAIRCARE

We are devoted to helping men and women get the hair they love. We combine our expertise and experience with a passion for innovation to develop styling products that respect and care for hair, whilst achieving great results every time.



The Latest Technology

From advanced heat protection sensors and innovative product designs, to the latest smoothing and strengthening ingredients like keratin, shea oil and almond oil. Remington has drying, straightening and styling tools that are effective and easy to use.

Dry

Start the journey to great hair with our range of expertly designed hairdryers. From the Air3D, with its advanced 3D airflow design to the chic styling of the PROluxe range or the professional power of the ProAir, there's a dryer that's right for everyone.

Straighten

For taming frizz and creating glossy locks, Remington products include features such as advanced floating plates, super-fast heat up times (from just ten seconds), wet-to-straight technology and variable temperatures to get exactly the right temperature for every hair type.

Style

For the latest looks, to add volume and create curls of all sizes we offer a wide variety of tongs, wands, crimpers and rollers.

HYDRALUXE PRO

MOISTURE MAKES THE DIFFERENCE

For expert results with no heat damage*, discover the Hydraluxe Pro Straightener and Hairdryer. Designed with advanced Hydracare technologies and moisture lock coating and conditioners, they help preserve your hair's perfect balance of moisture, so you can achieve smoother softer, shinier styles**

**89 of 116 straightener users agreed, compared to their current straightener in 2019
**92 out of 113 hairdryer users agreed compared to their hairdryer in 2020*



EC9001

Hydraluxe Pro Hairdryer



Logistics Data..... Litho
Dimensions (mm)
H x W x D 381 x 206 x 292
Weight of Packaged product (g) 2077
Quantity per carton..... 4
VKB Number..... 45700 560 100
EAN Number..... 5038061109771

- Expert results. No heat damage*.
- Hydracare Sensor Technology for complete protection from heat damage*
- Moisture lock conditioners preserve the perfect balance of moisture
- Powerful digital motor delivers an air speed up to 160km/h for 50% faster drying**
- Hydracare sensor on/off button & LED indicator
- Ionic conditioning distributes millions of ions for a smooth, shiny finish.
- 3 heat / 2 speed settings with LED indicators
- True cold shot to help set your style
- Diffuser
- Slim styling concentrator
- Wide drying concentrator
- Easy to use attachment push locking system
- Removable easy clean rear grille
- 3m salon length cord



Hydracare Sensor



Moisture Lock Conditioners



Powerful Digital Motor



NEW

5+1 YEAR WARRANTY

*no added damage vs. air dried hair when styling with the Hydracare Sensor switched on
**Vs a standard 2200W Remington Hairdryer

HAIRCARE

S9001

Hydraluxe Pro Straightener



Logistics Data..... Litho
Dimensions (mm)
H x W x D 376 x 88 x 172
Weight of Packaged product (g) 1122
Quantity per carton..... 6
VKB Number..... 45704 560 100
EAN Number..... 5038061110456

- Expert results. No heat damage*.
- Hydracare Mist Technology for complete protection from heat damage*
- Moisture lock ceramic coating preserves the perfect balance of moisture
- Precise heating system, straightens in one pass
- Hydracare Mist Technology on/off button & LED indicator
- Integrated water tank styles up to 43m of hair without re-filling
- Digital temperature controls, 5 settings up to 230°C for all hair types
- Ultra fast heat up, ready to use in 15 seconds
- Slim 110mm floating plates for even pressure when styling
- Turbo boost function
- Temperature lock function
- 3m salon length swivel cord
- Plate lock for convenient storage
- Automatic safety shut off after 60 minutes
- World wide voltage
- Heat resistant storage sleeve
- Pipette for easy filling



Hydracare Mist



Moisture Lock Ceramic Coating



Precise Heating System

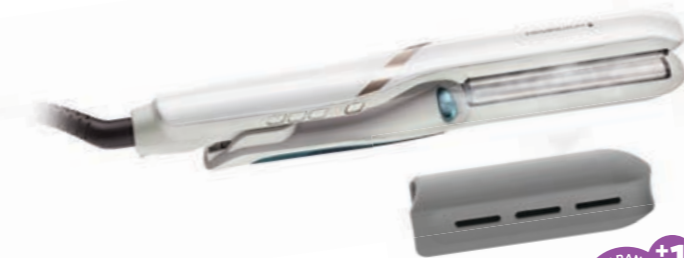

NEW

5+1 YEAR WARRANTY

*no added damage vs. un-styled hair when styling at 170°C with the Hydracare Mist switched on.



HYDRALUXE

MOISTURE MAKES THE DIFFERENCE

The Remington Hydraluxe collection features **Moisture Lock coating** and **conditioners** to help preserve your hair's **perfect balance of moisture**, together with Hydracare Temperature settings, to style effectively at lower temperatures. This is where **beautiful results and healthy styling meet**.

S8901

Hydraluxe Straightener

- Moisture lock ceramic coating helps to preserve the perfect balance of moisture
- Hydracare temperature setting, styles at a lower heat for healthy looking results
- Ionic conditioning, combats static for frizz free shine
- Digital temperature controls, 9 settings up to 230°C for all hair types
- Ultra fast heat up, ready to use in 15 seconds
- Slim 110mm floating plates for even pressure when styling
- Temperature lock function
- Automatic safety shut off after 60 minutes
- Plate lock for convenient storage
- World wide voltage
- Swivel cord
- Storage pouch



Logistics Data..... Litho
 Dimensions (mm)
 H x W x D 360 x 70 x 156
 Weight of Packaged
 product (g)..... 749
 Quantity per carton..... 6
 VKB Number..... 45703 560 100
 EAN Number..... 5038061110524



NEW



CI89H1

Hydraluxe Curling Wand

- Moisture lock ceramic coating helps to preserve the perfect balance of moisture
- Hydracare temperature setting, styles at a lower heat for healthy looking results
- 32mm barrel with anti-slip coating, easily creates voluminous waves and curls
- Digital temperature controls, 5 settings up to 210°C for all hair types
- Fast heat up, ready to use in 30 seconds
- Temperature lock function
- Automatic safety shut off after 60 minutes
- Cool tip
- Heat protection stand
- World wide voltage
- Swivel cord
- Styling glove
- Storage pouch



Logistics Data..... Litho
 Dimensions (mm)
 H x W x D 358 x 65 x 156
 Weight of Packaged
 product (g)..... 682
 Quantity per carton..... 6
 VKB Number..... 45702 560 100
 EAN Number..... 5038061110371



NEW



AS8901

Hydraluxe Volumising Air Styler

- Powerful 1200W air styler, adds maximum volume as you dry
- Moisture lock ceramic coating helps to preserve the perfect balance of moisture
- Hydracare temperature setting, styles at a lower heat for healthy looking results
- Ionic conditioning, combats static for frizz free shine
- Specialised oval barrel with combination bristles
- 3 heat / 2 speed settings
- Cool shot to help set your style
- Cool tip
- Swivel cord



Logistics Data..... Litho
 Dimensions (mm)
 H x W x D 180 x 346 x 98
 Weight of Packaged
 product (g)..... 1341
 Quantity per carton..... 6
 VKB Number..... 45701 560 100
 EAN Number..... 5038061110401

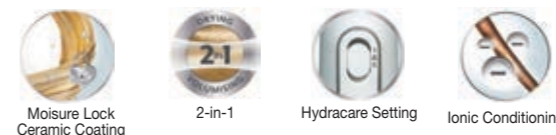

NEW



AC8901

Hydraluxe AC Hairdryer

- Moisture lock conditioning technology helps to preserve the perfect balance of moisture
- Hydracare temperature setting dries at a lower heat for healthy looking results
- Salon quality AC motor
- Powerful 2300W / 130 km/h
- Ionic conditioning, distributes millions of ions for a smooth, shiny finish
- Ceramic grille
- 3 heat / 2 speed settings
- True cold shot to help set your style
- Diffuser
- Slim styling concentrator
- Wide drying concentrator
- Removable easy clean rear grille
- Hang up loop for convenient storage



Logistics Data..... Litho
 Dimensions (mm)
 H x W x D 241 x 116 x 301
 Weight of Packaged
 product (g)..... 1486
 Quantity per carton..... 6
 VKB Number..... 45705 560 100
 EAN Number..... 5038061109825



NEW



Curl & Straight Confidence

STRAIGHT OR CURL, THAT'S THE TWIST!

Achieve easy curling, smoothing and straightening at home, with the Curl & Straight Confidence collection.

This innovative range, designed with our unique twisted plates and wide range of attachments, allows maximum results to be achieved with minimum technique.

Remington Curl & Straight Confidence: For a free flowing YOU.



D5706



Logistics Data..... Litho
 Dimensions (mm)
 H x W x D 240 x 318 x 116
 Weight of Packaged product (g) 1084
 Quantity per carton..... 6
 VKB Number..... 45672 560 100
 EAN Number..... 5038061100587

Curl & Straight Confidence Hairdryer

- Our unique curling nozzle and extra wide, slim smoothing nozzle for easy curling and smoothing.
- 45mm barrel brush included
- Powerful 2200W dryer
- 90km/h air speed – powerful airflow for fast drying
- Ionic conditioning – 90% more ions* for frizz free shine
- Ion LED indicator
- Lightweight
- Variable heat slide controls - 3 heat / 2 speeds
- Turbo boost for powerful, fast drying
- Ceramic grille for even heat distribution
- Cool shot to set your style
- Diffuser
- Removable easy clean rear grille
- Hang up loop



AS8606



Logistics Data..... Litho
 Dimensions (mm)
 H x W x D 177 x 323 x 125
 Weight of Packaged product (g) 1341
 Quantity per carton..... 6
 VKB Number..... 45684 560 100
 EAN Number..... 5038061105629

Curl & Straight Confidence Rotating Hot Air Styler

- Versatile styling attachments, create bouncy shape, loose curls and smooth, sleek styles as your dry
- Drying concentrator prepares hair for styling
- Rotating 30mm hot air tong for beautiful loose curls
- Rotating 40mm hot air brush with soft bristles adds shape for volume and polished ends
- Firm paddle brush for smooth styles with less frizz*
- Multi directional rotation with easy to use button
- Ionic conditioning – 90% more ions for frizz free shine*
- Advanced ceramic coated barrels infused anti static tourmaline
- 800 Watts for fast drying & styling
- 2 heat/speed settings
- Cool shot adds shine and sets your style
- Removable easy clean grille
- Swivel cord
- Luxury storage bag



S6606

Curl & Straight Confidence 2-in-1 Straightener

- Our unique twisted plates for easy curling and straightening
- 2 in 1 intuitive, simple styling - creates bouncy curls, soft waves and smooth sleek styles
- Advanced, ultra smooth ceramic coating infused with anti-static tourmaline for an effortless glide and frizz free shine
- Digital high heat; 5 temperature settings 150-230°C. Suitable for all hair types
- Easy grip cool tips for ultimate styling control
- Smooth, rounded housing instantly cools hair to set long-lasting curls
- Floating plate for superior alignment
- Fast heat up – ready to use in 30 seconds
- Temperature lock function
- Automatic safety shut off after 60 minutes
- World wide voltage
- Swivel cord
- Heat resistant storage sleeve



Logistics Data..... Litho
 Dimensions (mm)
 H x W x D 156 x 370 x 85
 Weight of Packaged product (g) 811
 Quantity per carton..... 6
 VKB Number..... 45657560100
 EAN Number..... 4008496985296



S6606GP



Logistics Data..... Litho
 Dimensions (mm)
 H x W x D 155 x 368 x 85
 Weight of Packaged product (g) 752
 Quantity per carton..... 6
 VKB Number..... 45673 560 100
 EAN Number..... 5038061100488

Curl & Straight Confidence Special Edition

- Our unique twisted plates for easy curling and straightening
- 2 in 1 intuitive, simple styling - creates bouncy curls, soft waves and smooth sleek styles
- Advanced, ultra smooth ceramic coating infused with anti-static tourmaline for an effortless glide and frizz free shine
- Digital high heat; 5 temperature settings 150-230°C. Suitable for all hair types
- Easy grip cool tips for ultimate styling control
- Smooth, rounded housing instantly cools hair to set long-lasting curls
- Floating plate for superior alignment
- Fast heat up – ready to use in 30 seconds
- Temperature lock function
- Automatic safety shut off after 60 minutes
- World wide voltage
- Swivel cord
- Luxury storage pouch and styling mat



*Vs standard Remington Dryer

HAIRCARE

*Vs untreated hair. *Vs a standard Remington Air Styler

Advanced Colour Protect

PROTECT YOUR COLOUR. LOSE THE FADE.

Get the ideal styling temperature to keep your hair colour shiny with the Advanced Colour Protect collection. This high performance range has been specifically designed to help ensure long-lasting hair colour vibrancy. The products feature sensors which tailor the temperature to your hair whilst you style, giving you the power to help combat the colour fade and damage caused by overheating, without any compromise on fast styling and long-lasting results.



S8605

Advanced Colour Protect Intelligent Straightener

- Colour Protect Technology: Combines our intelligent colour protect heat sensor with advanced ceramic coated plates infused with shea oil & U.V. filters
- 5x longer lasting colour vibrancy*
- Sensor on/off button & LED indicator
- Integrated digital display with 5 settings 150-230°C
- Fast heat up in 15 seconds
- 110mm floating plate for even pressure when styling
- Temperature lock function
- Temperature boost function
- Luxury storage pouch
- Automatic safety shut-off after 60 mins
- Hinge lock for easy storage
- Worldwide voltage
- 3m salon length swivel cord



*vs Remington standard ceramic coating at 230°C after 5 cycles

Logistics Data..... Litho
 Dimensions (mm)
 H x W x D 155 x 365 x 85
 Weight of Packaged product (g)..... 703
 Quantity per carton..... 6
 VKB Number..... 45636 560 100
 EAN Number..... 4008496975624

AC8605



Logistics Data..... Litho
 Dimensions (mm)
 H x W x D 240 x 307 x 115
 Weight of Packaged product (g)..... 1248
 Quantity per carton..... 6
 VKB Number..... 45633 560 100
 EAN Number..... 4008496975655

Advanced Colour Protect Dryer

- Colour Protect Technology: Combines our intelligent colour protect heat sensor with an advanced micro-conditioning dryer ring infused with shea oil & U.V. filters
- Helps to protect coloured hair for long-lasting vibrancy and shine
- Sensor on/off button & LED indicator
- Professional 2300W performance
- Powerful long life AC motor
- Ionic Generator - 90% more ions for frizz free shine*
- 3 heat / 2 speed settings
- True cold shot
- 7mm & 11mm concentrator
- Diffuser
- Removable easy-clean rear grille
- Hang loop
- 3m salon length cord



CI86X5



Logistics Data..... Litho
 Dimensions (mm)
 H x W x D 156 x 370 x 86
 Weight of Packaged product (g)..... 690
 Quantity per carton..... 6
 VKB Number..... 45634 560 100
 EAN Number..... 4008496975686

Advanced Colour Protect Wand

- Colour Protect Technology: Combines our intelligent colour protect heat sensor with an advanced ceramic coated barrel infused with shea oil & U.V. filters
- Helps to protect coloured hair for long-lasting vibrancy and shine
- 25-38mm barrel - creates soft, natural curls and waves
- Sensor on/off button & LED indicator
- Integrated digital display with 5 settings up to 210°C
- Grip Tech coating - for frustration free styling
- Temperature lock function
- Temperature boost function
- Fast heat up in 30 seconds
- Luxury storage pouch
- Styling glove
- Automatic safety shut off after 60 mins
- Heat protection stand
- Cool tip
- Worldwide voltage
- 3m salon length swivel cord



CI8605



Logistics Data..... Litho
 Dimensions (mm)
 H x W x D 155 x 365 x 85
 Weight of Packaged product (g)..... 760
 Quantity per carton..... 6
 VKB Number..... 45635 560 100
 EAN Number..... 4008496975594

Advanced Colour Protect Tong

- Colour Protect Technology: combines our intelligent colour protect heat sensor with an advanced ceramic coated barrel infused with shea oil & U.V. filters
- Helps to protect coloured hair for long-lasting vibrancy and shine
- 32mm barrel with clip - creates voluminous waves and curls
- Sensor on/off button & LED indicator
- Integrated digital display with 5 settings up to 210°C
- Grip Tech coating - for frustration free styling
- Temperature lock function
- Temperature boost function
- Fast heat up in 30 seconds
- Luxury storage pouch
- Automatic safety shut off after 60 mins
- Heat protection stand
- Cool tip
- Worldwide voltage
- 3m salon length swivel cord



*vs standard Remington Dryer

HAIRCARE

Keratin Protect

STRONG ON HAIR. STRONG ON STYLE

The Remington Keratin Protect collection is an innovative range of styling tools that helps keep your hair as strong as your style.

In a stylish shadow grey and rose gold colour, the advanced ceramic of the styling tools are infused with Keratin and Almond oil, for smooth, shiny, healthy looking hair.

Glossy, healthy looking hair is on-trend and here to stay, so give your hair some TLC with the Keratin Protect Collection.

AC8820



Logistics Data..... Litho
 Dimensions (mm)
 H x W x D 242 x 301 x 116
 Weight of Packaged product (g) 1265
 Quantity per carton..... 6
 VKB Number..... 45603 560 100
 EAN Number..... 4008496938353

Keratin Protect Dryer 2200

- Professional 2200W Performance
- Powerful long life AC motor
- Advanced dryer ring infused with Keratin and Almond oil releases micro-conditioners as you blow dry for healthy looking, shiny blow dry results
- 3 x Protection*
 – micro conditioners, ionic generator, ceramic coated grille
- Ionic conditioning - 90% more ions for frizz free shine*
- 3 heat / 2 speed settings
- True cold shot
- 7mm & 11mm concentrator
- Diffuser
- Removable easy clean rear grille
- Hang loop
- 3m salon length cord



CB7480



Logistics Data..... Litho
 Dimensions (mm)
 H x W x D 153 x 337 x 63
 Weight of Packaged product (g) 800
 Quantity per carton..... 6
 VKB Number..... 45605 560 100
 EAN Number..... 4008496938575

Keratin Protect Straight Brush

- Advanced ceramic bristles infused with Keratin & Almond oil
- Ionic Technology – Combats frizz and static for beautifully smooth, shiny hair
- 2 in 1 Styling – Heated brush that straightens hair as you style
- Large ceramic brush head allows you style larger sections of hair for quicker styling
- Specifically designed by our in house experts to get closer to the roots for added volume
- 3 Optimum temperature setting: Low (150°C), Medium (190°C) & High (230°C)
- Fast 30 second heat up time
- On/off switch
- Temperature setting switch
- Auto shut-off after 60 minutes
- 3m salon length swivel cord
- Worldwide voltage



S8598

Keratin Protect Intelligent Straightener



Logistics Data..... Litho
 Dimensions (mm)
 H x W x D 155 x 370 x 86
 Weight of Packaged product (g) 829
 Quantity per carton..... 6
 VKB Number..... 45602560100
 EAN Number..... 4008496938322

- Patented intelligent heat protection sensor measures moisture levels in the hair 8x per second, for 3x more protection from damage and breakage*
- 5x stronger hair*
- Advanced ceramic coating infused with Keratin & Almond oil
- Integrated digital display with 5 settings 160°C-230°C
- Fast heat up in 15 seconds
- 110mm floating plates for even pressure when styling
- Luxury storage pouch
- Automatic safety shut off after 60 minutes
- Hinge lock for easy storage
- Worldwide voltage
- 3m salon length swivel cord



*vs straightening with intelligent heat protection sensor turned off



CI83V6

Keratin Protect Curling Wand



- Professional 19-28mm curling wand for beautiful bouncy waves and curls
- Advanced ceramic coated barrel infused with Keratin & Almond oil
- Digital display
- 5 temperature settings up to 210°C
- PRO+ setting of 185°C for healthier styling
- Grip Tech coating
- Auto shut off after 60 minutes
- Worldwide voltage
- Luxury storage pouch
- Styling Glove
- 3m salon length swivel cord

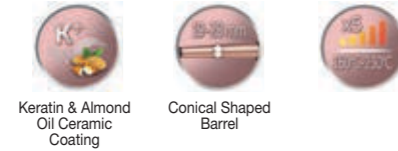

Logistics Data..... Litho
 Dimensions (mm)
 H x W x D 156 x 370 x 86
 Weight of Packaged product (g) 737
 Quantity per carton..... 6
 VKB Number..... 45607 560 100
 EAN Number..... 4008496938636

S8540

Keratin Protect Straightener



- Advanced ceramic coated plates infused with Keratin & Almond oil
- Digital temperature display, 9 settings 150°C - 230°C
- Pro+ setting of 185°C for healthier styling
- Fast heat up in 15 seconds
- Floating plates for even pressure on the hair
- Turbo boost function
- Temperature lock function
- Auto shut off after 60 minutes
- Plate lock for storage
- Storage pouch
- Worldwide voltage
- Swivel cord

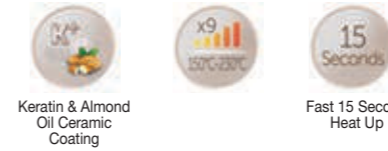

Logistics Data..... Litho
 Dimensions (mm)
 H x W x D 156 x 370 x 85
 Weight of Packaged product (g) 624
 Quantity per carton..... 6
 VKB Number..... 45609 560 100
 EAN Number..... 4008496938438

CB8338

Keratin Protect Heated Barrel Brush



- Heated styling brush for healthy looking volume and curls
- Advanced ceramic coated barrel infused with Keratin & Almond oil
- 38mm barrel with mixed bristles
- Digital display
- 5 Temperature settings up to 180°C
- Fast 30 second heat up
- Auto shut off after 60 minutes
- Worldwide voltage
- 3m salon length swivel cord

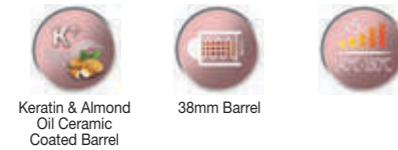

Logistics Data..... Litho
 Dimensions (mm)
 H x W x D 155 x 370 x 85
 Weight of Packaged product (g) 627
 Quantity per carton..... 6
 VKB Number..... 45606 560 100
 EAN Number..... 4008496938605

AC8002

Keratin Protect Dryer



- Professional 2200W dryer for healthy, smooth blow dry results
- Advanced ceramic grille infused with Keratin & Almond oil
- Ionic conditioning - 90% more ions for frizz free shine*
- Long life AC motor
- 3 heat / 2 speed settings
- True cold shot
- 11mm & 7mm slim concentrator
- Diffuser
- Removable easy clean rear grille
- Hang up loop



Logistics Data..... Litho
 Dimensions (mm)
 H x W x D 241 x 300 x 117
 Weight of Packaged product (g) 1286
 Quantity per carton..... 6
 VKB Number..... 45611 560 100
 EAN Number..... 4008496938469

AS8810

Keratin Protect Rotating Air Styler



- 1000W for powerful drying & faster styling*
- Advanced ceramic coated barrels infused with Keratin & Almond oil
- 2 heat / speed settings
- Cool Shot to help set your style
- Easy to use rotation switch to select the rotational direction
- 50 thermal mixed bristle brush
- 40mm thermal soft bristle brush
- Root boost attachment
- Attachment release and locking mechanism
- Hang loop
- 3m salon length swivel cord

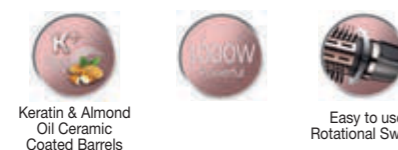

Logistics Data..... Litho
 Dimensions (mm)
 H x W x D 153 x 345 x 101
 Weight of Packaged product (g) 1113
 Quantity per carton..... 6
 VKB Number..... 45604560100
 EAN Number..... 4008496938384

CI5318

Keratin Protect Tong



- Advanced ceramic coated barrel infused with Keratin & Almond oil
- Variable 8 temperature settings up to 210°C
- Fast 30 second heat up
- On / Off switch
- Ready indicator light
- Automatic safety shut off after 60 minutes
- Swivel cord
- Storage pouch
- Worldwide voltage



Logistics Data..... Litho
 Dimensions (mm)
 H x W x D 156 x 372 x 85
 Weight of Packaged product (g) 560
 Quantity per carton..... 6
 VKB Number..... 45610 560 100
 EAN Number..... 4008496938698

*Vs. previous Remington model

HAIRCARE

*Vs standard Remington Dryer



Shine Therapy PRO

The Shine Therapy PRO styling collection, with 3 shine enhancing technologies, is proven to deliver maximum shine and salon quality performance, so you can always look your best without losing your shine.

With superior ionic technology, advanced micro conditioners infused with Moroccan argan oil, and even, consistent heat, you can say goodbye to dull, frizzy hair and enjoy glossy styles that leave you looking and feeling confident.

Remington Shine Therapy PRO: Maximum shine. Salon performance.



AC9300 Shine Therapy Pro Hairdryer



Logistics Data..... Litho
 Dimensions (mm)
 H x W x D 237 x 297 x 116
 Weight of Packaged product (g)..... 1099
 Quantity per carton..... 6
 VKB Number..... 45683 560 100
 EAN Number..... 5038061105575

- 3 x Shine enhancing technologies. Instantly smooths hair eliminating frizz for maximum shine:-
 1. Super ionic technology – 2x more ions*
 2. Advanced micro conditioners infused with Moroccan argan oil released into the air flow
 3. Slim styling concentrator to deliver an even, consistent heat
- 3 heat / 2 speed settings
- True cold shot – Adds shine and sets your style
- 2200W / 120km/h – Fast salon performance
- Hang up loop
- Removable easy clean rear grille
- 3m professional length cord
- Diffuser
- Styling concentrator



*Vs a standard Remington hairdryer

HAIRCARE

S9300 Shine Therapy Pro Straightener



Logistics Data..... Litho
 Dimensions (mm)
 H x W x D 156 x 370 x 85
 Weight of Packaged product (g)..... 703
 Quantity per carton..... 6
 VKB Number..... 45682 560 100
 EAN Number..... 5038061105520

- 3 x Shine enhancing technologies. Instantly smooths hair eliminating frizz for maximum shine:-
 1. Super ionic technology – 2x more ions*
 2. Advanced ceramic coating with Moroccan argan oil infused micro conditioners
 3. Professional heating system, integrated sensors deliver a consistent temperature
- Digital display with 9 temperature settings between 150-230°C
- Fast salon performance - Ready to use in 15 seconds
- Longer length 110mm floating plates
- Turbo boost function
- Memory function
- Temperature lock function
- Plate lock for storage
- World wide voltage
- Automatic safety shut off after 60 minutes
- 3m professional length swivel cord
- Protective silicone sleeve



*Vs a standard Remington straightener



Shine Therapy

Create head-turning, sleek results with the Shine Therapy collection.

This range of styling tools features a blend of micro conditioners including Moroccan argan oil, a natural ingredient renowned for its shine enhancing properties. When heated, these wonder micro conditioners are formulated to transfer evenly on to your hair, leaving it irresistibly glossy, soft and sleek.

Remington Shine Therapy: For a radiant, glossy YOU.

RADIANT SHINE

CI53W

Shine Therapy Curling Wand



Logistics Data..... Litho
Dimensions (mm)
H x W x D 158 x 357 x 66
Weight of Packaged product (g) 537
Quantity per carton..... 6
VKB Number..... 45539 560 100
EAN Number..... 4008496867837

- Advanced Ceramic coated barrel infused with Moroccan Argan Oil for beautiful shiny curls
- Conical wand for spiral curls
- Max temperature 210°C
- Variable 8 temperature settings
- Fast 30 seconds heat up
- On/Off switch
- Ready indicator light
- Auto shut off after 60 minutes
- World wide voltage
- Storage pouch
- Styling glove
- Swivel cord



Infused with Moroccan Argan Oil Variable Heat



HAIRCARE

S8500

Shine Therapy Straightener



Logistics Data..... Litho
Dimensions (mm)
H x W x D 156 x 358 x 65
Weight of Packaged product (g) 640
Quantity per carton..... 6
VKB Number..... 45347 560 100
EAN Number..... 4008496759323

- Radiant shine
- Advanced ceramic coated plates infused with Moroccan Argan Oil
- Digital temperature display, 9 settings 150°C - 230°C
- Fast heat up in 15 seconds
- Floating plates for even pressure on the hair
- Turbo boost function
- Temperature lock function
- Auto shut off after 60 minutes
- Plate lock for storage
- Storage pouch
- Worldwide voltage
- Swivel cord



Infused with Moroccan Argan Oil Variable Heat



D5216

Shine Therapy Dryer



Logistics Data..... Litho
Dimensions (mm)
H x W x D 240 x 280 x 115
Weight of Packaged product (g) 940
Quantity per carton..... 6
VKB Number..... 45555 560 100
EAN Number..... 4008496870028

- Frizz free shine*
- Ion generator - 90% more ions for frizz free shine*
- Powerful 2300W dryer
- 85 Km/h – powerful airflow for fast drying
- 3 heat / 2 speed settings
- Cool shot to set styles
- Concentrator
- Diffuser
- Removable easy clean rear grille
- Hang up loop



Fast & Powerful Drying Low Noise*



*vs. a standard Remington dryer

S8550

Shine Therapy Wide Plate Straightener



Logistics Data..... Litho
Dimensions (mm)
H x W x D 155 x 356 x 66
Weight of Packaged product (g) 685
Quantity per carton..... 6
VKB Number..... 45661 560 100
EAN Number..... 4008496985609

- Radiant Shine
- Advanced ceramic coated plates infused with Moroccan Argan Oil
- Wide plates ideal for thick, unruly hair
- Digital temperature display, 10 settings 150°C - 235°C
- Temperature lock function
- Turbo boost function
- Fast heat up ready in 15 seconds
- Floating plate for even pressure while styling
- Hinge lock for storage
- World wide voltage
- Auto shut off after 60 minutes
- 2.5m Swivel cord
- Storage pouch



Infused with Moroccan Argan Oil Wide Plates Variable Heat



Wet 2 Straight

Wet2Straight is designed to help streamline your morning routine, saving you precious time and effort.

Simply towel dry wet hair, then let the straightener do the rest. As the plates glide through the hair, the excess water vapourises through specifically designed vents, cleverly drying and straightening at the same time.

Cutting out the need for a separate hairdryer, it's ideal for on the go, or when you're trying to travel light. So why not cut down time styling, but ensure you still get the healthy, glossy look you want?

Remington Wet2Straight: For the on-the-go you.



S7300 Wet2Straight Straightener



Logistics Data..... Litho
 Dimensions (mm)
 H x W x D 154 x 356 x 66
 Weight of Packaged
 product (g)..... 580
 Quantity per carton..... 6
 VKB Number..... 45557 560 100
 EAN Number..... 4008496870592

- Fast styling. No need to blow dry
- 2-in-1 styling. Straightening & drying in one easy step
- Advanced ceramic plates infused with frizz resistant Micro Conditioners
- For wet and dry use
- Digital temperature display, 10 settings 140°C - 230°C
- Ready in 15 seconds – beeps when ready
- Longer length 110mm plates
- Floating plate for even pressure on the hair during styling
- Auto shut off after 60 minutes
- Turbo boost function
- Temperature lock function
- Storage pouch
- Worldwide voltage
- Swivel cord



Fast styling, No need to blow dry



Infused Frizz Resistant Micro Conditioners



S7350 Wet2Straight Wide Plate Straightener



Logistics Data..... Litho
 Dimensions (mm)
 H x W x D 155 x 356 x 65
 Weight of Packaged
 product (g)..... 505
 Quantity per carton..... 6
 VKB Number..... 45662 560 100
 EAN Number..... 4008496985654

- Fast styling. No need to blow dry
- 2-in-1 Styling - Straightening & Drying in one easy step
- Advanced ceramic plates infused with frizz resistant Micro Conditioners
- Wide plates ideal for thick, unruly hair
- For wet and dry use
- Digital temperature display, 10 settings 140°C - 230°C
- Fast heat up, ready to use in 15 seconds.
- Floating plate for even pressure on the hair during styling
- Auto shut off after 60 minutes
- Temperature lock function
- Turbo boost function
- Storage pouch
- Worldwide voltage
- 2.5m Swivel cord



Fast styling, No need to blow dry



Infused Frizz Resistant Micro Conditioners



Wide Plates



Variable Heat



PROLUXE

MIDNIGHT EDITION

NON STOP STYLE, NON STOP YOU

In a strikingly chic design of soft black and rose gold, the PROluxe Midnight Edition will make you and your hair look and feel ultra-luxurious. The Intelligent OPTIheat technology within the range means more heat is targeted to the areas of the hair that need it most, so you can be sure your styles will last all day*. Remington PROluxe Midnight Collection: For a salon quality styled YOU.



*Styles shown to last 24 hours in laboratory tests

AC9140B



Logistics Data..... Litho
 Dimensions (mm)
 H x W x D 242 x 300 x 115
 Weight of Packaged product (g) 1215
 Quantity per carton..... 6
 VKB Number..... 45675 560 100
 EAN Number..... 5038061100631

PROluxe Midnight Edition Dryer

- OPTIheat technology achieves longer lasting styles
- Our Unique Style Shot – Uses OPTIheat technology for improved styling*
- Powerful 2400W professional dryer
- Salon quality long life AC motor
- Ionic conditioning – 90% more ions for less frizz** and more shine
- 3 heat/2 speed settings
- True cool shot to help set your style
- 7mm concentrator/stylised concentrator
- Diffuser
- Removable easy clean rear grille
- Hang up loop
- 3m salon length cord



Ionic Conditioning



HAIRCARE

**vs standard dry setting at 24 hours. **vs Standard Remington Dryer.

CI91W1B



Logistics Data..... Litho
 Dimensions (mm)
 H x W x D 154 x 365 x 85
 Weight of Packaged product (g) 729
 Quantity per carton..... 6
 VKB Number..... 45671 560 100
 EAN Number..... 5038061100433

PROluxe Midnight Edition 13-25mm Wand

- OPTIheat – achieve longer lasting curls*
- Advanced Ceramic Grip Tech Coating - for frustration free styling
- 13-25mm barrel wand creates luxury spiral curls
- Integrated digital display
- 10 settings from 120°C - 210°C
- PRO+ setting at 185°C
- Fast 30 seconds heat up
- Temperature lock function
- Automatic safety shut off
- Worldwide voltage
- Heat protection stand
- Luxury storage pouch
- Styling glove
- 3m salon length swivel cord



*Styles shown to last 24 hours in laboratory tests

S9100B

PROluxe Midnight Edition Straightener



Logistics Data..... Litho
 Dimensions (mm)
 H x W x D 155 x 369 x 86
 Weight of Packaged product (g) 756
 Quantity per carton..... 6
 VKB Number..... 45674 560 100
 EAN Number..... 5038061100532

- OPTIheat – achieve longer lasting styles in one pass*
- Ultimate Glide Ceramic Coating
- Integrated digital display
- 9 settings from 150°C - 230°C
- Fast heat up in 10 seconds
- Longer length 110mm floating plates
- Temperature lock function
- Plate lock for storage
- Automatic safety shut off
- Worldwide voltage
- Luxury storage pouch
- 3m salon length swivel cord



5 x Smoother+



50% Straighter Hair in One Pass*



*vs standard Remington Straightener at 24 hours. +vs standard Remington straightener

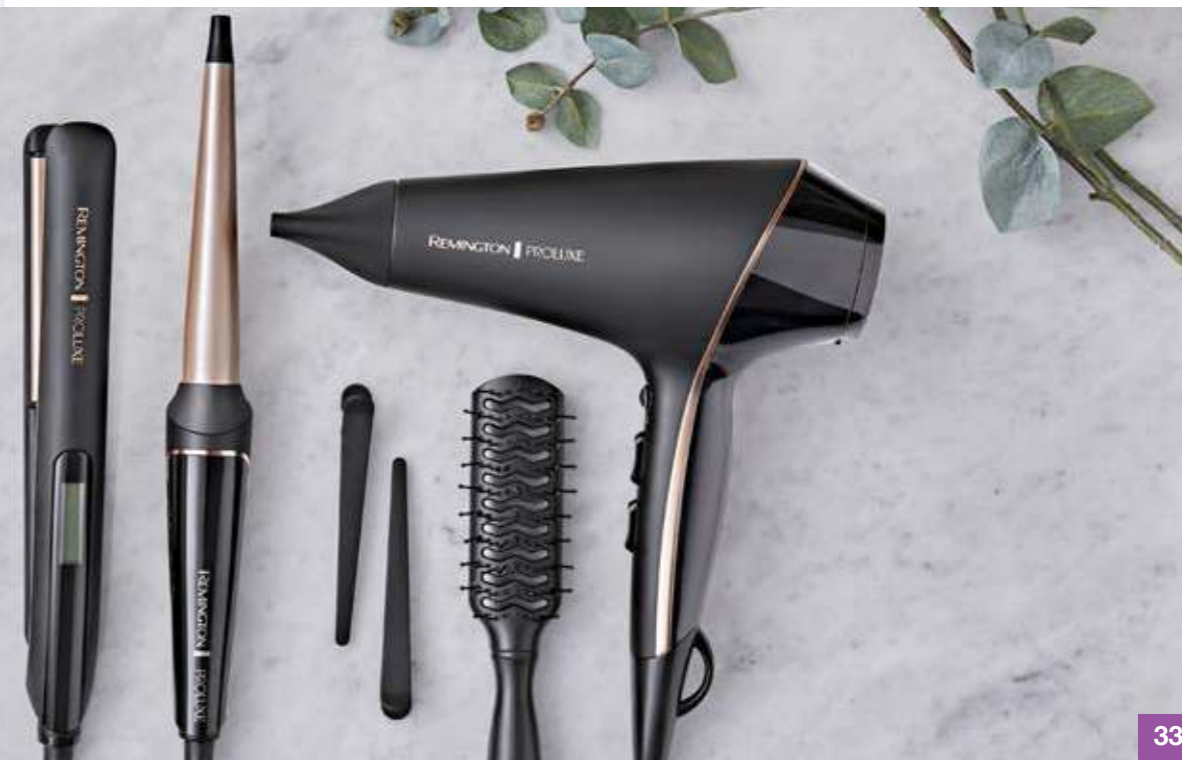

PROLUXE

NON STOP STYLE, NON STOP YOU

The intelligent OPTIheat technology found within PROluxe, locks in styles all-day*, giving consumers healthy looking and beautifully styled hair.

In luxurious soft pearlescent pink with rose gold accents, the PROluxe range looks just as good as it will make hair feel.



*Styles shown to last 24 hours in laboratory tests

AC9140



Logistics Data..... Litho
 Dimensions (mm)
 H x W x D 240 x 300 x 116
 Weight of Packaged product (g) 1236
 Quantity per carton..... 6
 VKB Number..... 45572 560 100
 EAN Number..... 4008496873449

PROluxe Dryer

- OPTIheat technology achieves longer lasting styles
- Unique Style Shot - Uses OPTIheat technology for improved styling*
- Powerful 2400W professional dryer
- Salon quality long life AC motor
- Ionic conditioning – 90% more ions for less frizz** and more shine
- 3 heat/2 speed settings
- True cool shot to help set your style
- 7mm concentrator/stylised concentrator
- Diffuser
- Removable easy clean rear grille
- Hang up loop
- 3m salon length cord



CI91X1



Logistics Data..... Litho
 Dimensions (mm)
 H x W x D 155 x 370 x 85
 Weight of Packaged product (g) 781
 Quantity per carton..... 6
 VKB Number..... 45575 560 100
 EAN Number..... 4008496873517

PROluxe 25-38mm Wand

- OPTIheat – achieve longer lasting curls*
- Advanced Ceramic Grip Tech Coating - for frustration free styling
- 25-38mm barrel wand creates voluminous waves and curls
- Integrated digital display
- 10 settings from 120°C - 210°C
- PRO+ setting at 185°C
- Fast 30 seconds heat up
- Temperature lock function
- Automatic safety shut off
- Worldwide voltage
- Heat protection stand
- Luxury storage pouch
- Styling glove
- 3m salon length swivel cord



S9100

PROluxe Straightener



Logistics Data..... Litho
 Dimensions (mm)
 H x W x D 155 x 369 x 86
 Weight of Packaged product (g) 763
 Quantity per carton..... 6
 VKB Number..... 45569 560 100
 EAN Number..... 4008496873340

- OPTIheat – achieve longer lasting styles in one pass*
- Ultimate Glide Ceramic Coating
- Integrated digital display
- 9 settings from 150°C - 230°C
- Fast heat up in 10 seconds
- Longer length 110mm floating plates
- Temperature lock function
- Plate lock for storage
- Automatic safety shut off
- Worldwide voltage
- Heat resistance storage pouch
- 3m salon length swivel cord



5 x Smoother+
 50% Straighter Hair in One Pass*

*vs standard Remington Straightener at 24 hours.
 +vs standard Remington straightener

*vs standard dry setting at 24 hours.
 **vs Standard Remington Dryer.

HAIRCARE

*Styles shown to last 24 hours in laboratory tests



CI9132 PROluxe 32mm Tong



Logistics Data..... Litho
 Dimensions (mm)
 H x W x D 155 x 370 x 85
 Weight of Packaged
 product (g) 733
 Quantity per carton..... 6
 VKB Number..... 45564 560 100
 EAN Number..... 4008496872770

- OPTIheat – achieve longer lasting curls*
- Advanced Ceramic Grip Tech Coating - for frustration free styling
- 32mm barrel tong creates natural voluminous curls
- Integrated digital display
- 10 settings from 120°C - 210°C
- PRO+ setting at 185°C
- Fast 30 seconds heat up
- Temperature lock function
- Automatic safety shut off
- Worldwide voltage
- Luxury storage pouch
- 3m salon length swivel cord



*Styles shown to last 24 hours in laboratory tests

H9100 PROluxe Heated Rollers



Logistics Data..... Litho
 Dimensions (mm)
 H x W x D 187 x 323 x 133
 Weight of Packaged
 product (g) 1673
 Quantity per carton..... 6
 VKB Number..... 45584 560 100
 EAN Number..... 4008496877515

- OPTIheat - achieve longer lasting volume*
- 20 velvet flocked rollers for full curl coverage - 8 Medium (25mm) -12 large (32mm)
- Ceramic heated hinged clip
- Sets curls in 5 minutes
- Dual Heating technology – heats rollers and clips in 5 mins
- Cool touch ends
- 90 second heat up time
- Wrap around cord for hassle free storage
- On indicator light



*Styles shown to last 24 hours in laboratory tests

CI91AW PROluxe 4-in-1 Adjustable Waver



Logistics Data..... Litho
 Dimensions (mm)
 H x W x D 366 x 87 x 172
 Weight of Packaged
 product (g) 682
 Quantity per carton..... 6
 VKB Number..... 45697 560 100
 EAN Number..... 5038061110043

- Optiheat technology - 24 hour lasting styles*
- Adjustable barrel, creates 4 different wavy looks:
 - Deep, defined waves
 - Flowing mermaid waves
 - Loose, beachy waves
 - Undone, tousled waves
- Easy to use adjusting dial
- Advanced ceramic grip tech coating
- Digital temperature controls, 5 settings up to 210°C for all hair types
- PRO+ setting at 185°C
- Fast heat up, ready to use in 30 seconds
- Temperature lock function
- Cool tip
- Automatic safety shut off after 60 minutes
- Barrel lock for convenient storage
- 3m salon length swivel cord



NEW



*Styles shown to last 24 hours in laboratory tests



SILK

GET READY TO TURN HEADS

A luxurious range of professional haircare tools for the “performance seeker” consumer.

Our hottest and fastest* salon quality Silk Straightener, powerful Silk Dryer, and a conical Silk Wand are innovatively designed to effortlessly create silky curls and waves.



*Referring to heat up time.

AC9096

Silk Dryer



Logistics Data..... Litho
 Dimensions (mm)
 H x W x D 239 x 300 x 118
 Weight of Packaged product (g) 1315
 Quantity per carton..... 6
 VKB Number..... 45485 560 100
 EAN Number..... 4008496789078

- Powerful 2400W professional dryer
- Salon quality long life AC motor
- 140km/h for fast air velocity and quick drying
- Ionic conditioning – 90% more ions for less frizz and more shine*
- Silk ceramic grille
- 6 heat / speed settings
- Turbo boost function increases air speed by 10% for fast drying
- True cold shot to set styles
- Slim Concentrator
- Diffuser
- Removable easy clean rear grille
- Hang up loop
- 3m salon length cord



CI96W1

Silk Curling Wand



Logistics Data..... Litho
 Dimensions (mm)
 H x W x D 157 x 367 x 87
 Weight of Packaged product (g) 587
 Quantity per carton..... 6
 VKB Number..... 45487 560 100
 EAN Number..... 4008496789177

- Conical wand for luxurious spiral curls
- 25mm – 13mm conical barrel
- Silk Ceramic Coating
- Digital display 120°C - 220°C
- Temperature control lock function
- Fast heat up in 30 seconds
- Auto shut off after 60 minutes
- 3m salon length swivel cord
- Luxury storage pouch
- Styling glove



S9600

Silk Straightener



Logistics Data..... Box with sleeve
 Dimensions (mm)
 H x W x D 158 x 368 x 87
 Weight of Packaged product (g) 917
 Quantity per carton..... 6
 VKB Number..... 45292 560 100
 EAN Number..... 4008496789290

- Advanced Silk Ceramic Coating - 2 x smoother glide*
- Hottest straightener - variable temperature 150°C - 235°C with turbo boost to 240°C for 30 seconds
- Fastest straightener - ready to use in 10 seconds
- Informative digital temperature display indicates the best temperature for your hair type
- Memory function – remembers the last temperature setting you were using
- Temperature control lock function
- Infrared advanced ceramic heaters for consistent heat and ultra fast recovery
- Longer length slim 110mm floating plates
- Hinge lock for storage
- Auto shut off after 60 minutes
- 3m salon length swivel cord
- Luxury storage pouch



Advanced Silk Ceramic Coating

Digital Display

Temperature Memory Function

Fast Heat Up

*vs Standard ceramic coating



*vs a standard Remington dryer

HAIRCARE

COPPER RADIANCE

Create everyday styles and striking occasion looks with the new Copper Radiance collection. Combining advanced ceramic coating infused with copper and copper colour finishes, so you can achieve beautiful, defined results with luxurious looking styling tools. The straightener, hairdryer and wand provide even heat distribution and personalised temperature for a superb styling experience, tailored to you.



AC5700



Logistics Data..... Litho
 Dimensions (mm)
 H x W x D 240 x 300 x 115
 Weight of Packaged product (g) 1110
 Quantity per carton..... 6
 VKB Number..... 45707 560 100
 EAN Number..... 5038061110678

Copper Radiance AC Hairdryer

- Advanced ceramic coated grille infused with copper for even heat distribution and beautiful, sleek results
- 90% more ions for frizz free shine*
- 2200W / 120 km/h
- Salon quality AC motor
- 3 heat / 2 speed settings
- True cold shot to help set your style
- Fast dry concentrator
- Diffuser
- Removable easy clean rear grille
- Hang up loop for convenient storage
- 3m salon length cord



NEW

3 YEAR WARRANTY GUARANTEE +1

HAIRCARE

*Vs a standard Remington hairdryer

CI5700



Logistics Data..... Litho
 Dimensions (mm)
 H x W x D 358 x 70 x 130
 Weight of Packaged product (g) 294
 Quantity per carton..... 6
 VKB Number..... 45706 560 100
 EAN Number..... 5038061110623

Copper Radiance Curling Wand

- Advanced ceramic coated barrel infused with copper for even heat distribution and beautiful, defined results
- Digital temperature controls, 9 settings up to 210°C for all hair types
- 13-25mm barrel
- Fast heat up, ready to use in 30 seconds
- Temperature lock function
- Automatic safety shut off after 60 minutes
- Heat protection stand
- Cool tip
- World wide voltage
- 3m salon length swivel cord
- Storage pouch
- Styling glove



NEW

3 YEAR WARRANTY GUARANTEE +1

S5700

Copper Radiance Straightener



Logistics Data..... Litho
 Dimensions (mm)
 H x W x D 358 x 66 x 129
 Weight of Packaged product (g) 349
 Quantity per carton..... 6
 VKB Number..... 45708 560 100
 EAN Number..... 5038061110722

- Advanced ceramic coated plates infused with copper for even heat distribution and beautiful, smooth results
- Ultra fast heat up, ready to use in 15 seconds
- Digital temperature controls, 9 settings up to 230°C for all hair types
- Slim 110mm floating plates for even pressure when styling
- Temperature lock function
- Temperature boost function
- Automatic safety shut off after 60 minutes
- Plate lock for convenient storage
- World wide voltage
- 3m salon length swivel cord
- Storage pouch



Ultra fast heat up

NEW

3 YEAR WARRANTY GUARANTEE +1



MINERAL GLOW

INFUSED WITH
4X NATURAL
MINERALS

The Mineral Glow collection not only helps you create striking hair styles, but makes a style statement of its own, with its ombre glow of pastel blue and lilac.

Infused with 4 naturally sourced minerals including quartz, tourmaline, opal and moonstone, these tools will help you achieve beautifully sleek and shiny results, every day.



S5408 Mineral Glow Straightener



Logistics Data..... Litho
Dimensions (mm)
H x W x D 132 x 356 x 66
Weight of Packaged
product (g) 514
Quantity per carton..... 6
VKB Number..... 45687 560 100
EAN Number..... 5038061106428

- Advanced Ceramic coated plates infused with 4x naturally sourced minerals for beautiful, smooth results:-
 - Quartz
 - Tourmaline
 - Opal
 - Moonstone
- 3x Smoother glide*
- Fast heat up - Ready to use in 15 seconds
- High heat - 9 temperature settings up to 230°C
- Digital temperature control
- Temperature lock function
- Turbo boost function
- Longer length 110mm floating plates
- Plate lock for storage
- World wide voltage
- Automatic safety shut off after 60 minutes
- Swivel cord
- Storage pouch



Advanced Ceramic Coating

Digital Display



*Vs standard ceramic coating

D5408

Mineral Glow Hairdryer



Logistics Data..... Litho
Dimensions (mm)
H x W x D 221 x 287 x 98
Weight of Packaged
product (g) 909
Quantity per carton..... 6
VKB Number..... 45686 560 100
EAN Number..... 5038061106374

- Advanced Ceramic coated grille infused with 4x naturally sourced minerals for beautiful, sleek results:-
 - Quartz
 - Tourmaline
 - Opal
 - Moonstone
- Ionic conditioning - 90% more ions* for frizz free shine
- 2200W DC dryer - For fast and powerful drying
- 3 heat / 2 speed settings
- Cool shot
- Hang up loop
- Removable easy clean rear grille
- Diffuser
- Slim concentrator



90% more ions*



HAIRCARE

*Vs a standard Remington hairdryer

CI5408

Mineral Glow Wand



Logistics Data..... Litho
Dimensions (mm)
H x W x D 130 x 355 x 65
Weight of Packaged
product (g) 423
Quantity per carton..... 6
VKB Number..... 45685 560 100
EAN Number..... 5038061106329

- Advanced Ceramic coated barrel infused with 4x naturally sourced minerals for beautiful, defined results:-
 - Quartz
 - Tourmaline
 - Opal
 - Moonstone
- 13-25mm conical barrel easily creates soft, spiral curls
- Fast heat up - Ready to use in 30 seconds
- High heat - up to 200°C
- Variable temperature control
- Stay cool safety tip
- World wide voltage
- Automatic safety shut off after 60 minutes
- Swivel cord
- Styling glove



Conical Barrel



AIR3D

OUR NEXT GENERATION DRYER FOR ULTIMATE STYLING

Introducing the AIR3D Dryers, re-engineered by us to give high performance drying to you. Designed for ultimate styling without worrying so much about heat damage.

The hollow core design offers superior 3D airflow and the optimum heat temperatures for styling versus a standard dryer. Meaning you can create advanced styles with your hair and lock in your style for longer. With the AIR3D, the future of drying has a new shape.



D7779

AIR3D Dryer



Logistics Data..... Case + Sleeve
 Dimensions (mm)
 H x W x D 375 x 269 x 133
 Weight of Packaged product (g) 2312
 Quantity per carton..... 4
 VKB Number..... 45619 560 710
 EAN Number..... 4008496943029

- Unique 3D Airflow - delivers a precise, evenly heated air stream for ultimate styling results
- 2 x Shine enhancing conditioning technology
 - Eliminates frizz and enhances natural shine
 - Ceramic grille infused with micro conditioners
 - Ion generator
- 3 heat / 2 speed settings
- Perfect styling temperature to create styles that last
- Balanced & lightweight
- Cool shot to help set your style
- 1800W performance
- Unique styling attachment push locking system
- Slim 7mm concentrator & 11mm fast dry concentrator
- Diffuser
- Hang Loop
- Slip proof mat
- Storage case
- 3m salon length cord



Shine Enhancing Conditioning Technology



Unique 3D Airflow



HAIRCARE

D7777

AIR3D Dryer



Logistics Data..... Litho + Sleeve
 Dimensions (mm)
 H x W x D 366 x 256 x 120
 Weight of Packaged product (g) 2014
 Quantity per carton..... 4
 VKB Number..... 45618 560 100
 EAN Number..... 4008496942978

- Unique 3D Airflow - delivers a precise, evenly heated air stream for ultimate styling results
- Ionic conditioning - releases negative ions for frizz free shine
- 3 heat / 2 speed settings
- Perfect styling temperature to create styles that last
- Balanced & lightweight
- Cool shot to help set your style
- 1800W performance
- Unique styling attachment push locking system
- Slim 7mm concentrator & 11mm fast dry concentrator
- Diffuser
- Hang Loop
- Slip proof mat
- 3m salon length cord



Unique 3D Airflow



STYLERS



CI9525



Logistics Data..... Litho
 Dimensions (mm)
 H x W x D 155 x 366 x 65
 Weight of Packaged
 product (g)..... 467
 Quantity per carton..... 6
 VKB Number..... 45599 560 100
 EAN Number..... 4008496970384

Rose Luxe Wand

- Luxury Ceramic coating for even heat across the barrel
- 13 – 25mm Conical barrel for soft, spiral curls
- Digital temperature display, 9 settings 130°C - 210°C
- Fast heat up, ready to use in 30 seconds
- Cool tip
- Worldwide voltage
- Auto shut off after 60 minutes
- 3m salon length swivel cord
- Styling glove
- Storage pouch



Fast Heat Up

Digital Display

13mm-25mm
Curls



*vs a standard ceramic coating

HAIRCARE

CI6525



Logistics Data..... Litho
 Dimensions (mm)
 H x W x D 130 x 370 x 61
 Weight of Packaged
 product (g)..... 538
 Quantity per carton..... 6
 VKB Number..... 45643 560 100
 EAN Number..... 4008496975785

Pro Soft Curl

- Titanium ceramic tong
- 4x Protection Coating now with titanium for extra shine and less static* :
 - Anti static
 - Ceramic
 - Tourmaline Ionic
 - Smooth glide coating
- 25mm barrel for soft, loose curls
- Variable temperature 130 - 220°C
- Digital temperature display
- 10 temperature settings
- Fast 30 second heat up
- On/Off & temperature twist control dial
- Automatic safety shut off after 60 mins
- Swivel cord
- Cool tip
- Folding heat protection stand
- World wide voltage



Soft and loose
curls

Variable
temperature

4x Protection*



*vs a standard ceramic coating

CI5538



Logistics Data..... Litho
 Dimensions (mm)
 H x W x D 130 x 370 x 61
 Weight of Packaged
 product (g)..... 574
 Quantity per carton..... 6
 VKB Number..... 45642 560 100
 EAN Number..... 4008496975754

Pro Big Curl

- Titanium ceramic tong
- 4x Protection Coating now with titanium for extra shine and less static* :
 - Anti static
 - Ceramic
 - Tourmaline Ionic
 - Smooth glide coating
- 38mm barrel for big, bouncy curls
- Variable temperature 140 - 210°C
- 8 temperature settings
- Fast 30 second heat up
- On/Off & temperature twist control dial
- Ready indicator light
- Automatic safety shut off after 60 mins
- Swivel cord
- Cool tip
- Folding heat protection stand
- World wide voltage



Big and bouncy
curls

Variable
temperature

4x Protection*



*vs a standard ceramic coating

CI5519

Pro Spiral Curl



Logistics Data..... Litho
 Dimensions (mm)
 H x W x D 130 x 370 x 61
 Weight of Packaged
 product (g)..... 479
 Quantity per carton..... 6
 VKB Number..... 45641 560 100
 EAN Number..... 4008496975716

- Titanium ceramic tong
- 4x Protection Coating now with titanium for extra shine and less static*
 - Anti static
 - Ceramic
 - Tourmaline Ionic
 - Smooth glide coating
- 19mm barrel for tight, defined curls
- Variable temperature 140 - 210°C
- 8 temperature settings
- Fast 30 second heat up
- On/Off & temperature twist control dial
- Ready indicator light
- Automatic safety shut off after 60 mins
- Swivel cord
- Cool tip
- Heat protection stand
- World wide voltage

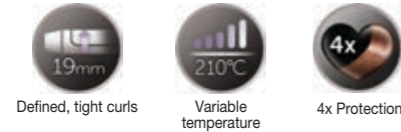

*vs a standard ceramic coating

CI1A119

My Stylist 19mm Tong



Logistics Data..... Litho
 Dimensions (mm)
 H x W x D 97 x 348 x 50
 Weight of Packaged
 product (g) 411
 Quantity per carton..... 6
 VKB Number..... 45616 560 100
 EAN Number..... 4008496941582

- 19mm barrel for tight, defined curls
- Ceramic coating for even heat across the barrel
- Ready to use in 90 seconds
- High heat, 1 temperature setting - 190°C
- On / Off switch with LED indicator
- Cool Tip
- Heat protection stand
- Worldwide voltage
- Swivel Cord
- Automatic safety shut off after 60 minutes



S8670

Multistyle



Logistics Data..... Sleeve & Bag
 Dimensions (mm)
 H x W x D 202 x 243 x 95
 Weight of Packaged
 product (g) 1015
 Quantity per carton..... 6
 VKB Number..... 45278 560 710
 EAN Number..... 4008496623877

- Digital variable high heat settings with LED lights for all hair types
- Ceramic, tourmaline ionic, smooth glide coated barrel plus crimper & straightener plates for triple protection
 - Easy glide - no product build up
 - Even heat distribution
 - Frizz free styling
- Fast 60 seconds heat up for instant styling
- Interchangeable crimper & straightener
- 19 mm slim tong
- Brush sleeve
- Spiral sleeve
- 4 sectioning clips
- Luxury storage bag
- Swivel cord

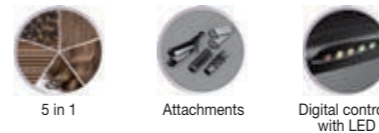

CB7A138

Volume & Straight Brush



Logistics Data..... Litho
 Dimensions (mm)
 H x W x D 152 x 334 x 85
 Weight of Packaged
 product (g) 701
 Quantity per carton..... 6
 VKB Number..... 45625 560 100
 EAN Number..... 4008496970308

- Creates voluminous, smooth styles in minutes
- 3-in-1 38mm heated radial brush that straightens and adds volume as you style
- Heated ceramic coated bristles for ultimate glide & control
- Infused with anti-static technology for frizz-free styles
- Heated barrel and bristles to capture more hair in one pass for fast styling
- 3 Optimum temperature settings : Low (150 °C), Medium (190 °C) & High (230 °C)
- Fast 30 second heat up
- On/Off & temperature control dial
- Cool tip
- Swivel cord
- Automatic safety shut off after 60 mins
- Worldwide voltage
- Styling mat
- Styling glove



CB7400 Straight Brush



- Innovative design to straighten and smooth hair without losing natural volume
- Ceramic bristles infused with anti-static for frizz free results
- 3 Optimum temperature settings: Low (150°C), Medium (190°C) & High (230°C)
- On/off switch
- Brush head specifically designed for ease of use
- Auto shut-off after 60 minutes
- Storage pouch
- Swivel cord



Logistics Data..... Litho
 Dimensions (mm)
 H x W x D 153 x 340 x 63
 Weight of Packaged product (g) 773
 Quantity per carton..... 6
 VKB Number..... 45580 560 100
 EAN Number..... 4008496876051

S3580 Ceramic Crimp 220



- Creates defined texture and volume instantly
- Wide crimping plates for fast styling
- 4 x More Protection - anti-static, ceramic, tourmaline ionic, smooth glide coating for extra shine and less static*
- Variable temperature dial
- Ready indicator LED
- High heat setting 150°C - 220°C
- Fast 30 second heat up
- Automatic safety shut off after 60 minutes
- Hinge lock for storage
- Worldwide voltage
- Styling mat
- Swivel cord



*vs standard ceramic coating

Logistics Data..... Litho
 Dimensions (mm)
 H x W x D 155 x 340 x 85
 Weight of Packaged product (g) 635
 Quantity per carton..... 6
 VKB Number..... 45632 560 100
 EAN Number..... 4008496975563

H5600



Logistics Data..... Litho
 Dimensions (mm)
 H x W x D 176 x 291 x 146
 Weight of Packaged product (g) 1362
 Quantity per carton..... 6
 VKB Number..... 45567 560 100
 EAN Number..... 4008496872879

Ionic Rollers

- 20 velvet soft flocked and wax filled rollers for easy rolling and long lasting heat
- Ions for frizz free styling
- 3 roller sizes: 4 small, 10 medium, 6 large
- On indicator light
- Ready indicator light with change of colour when rollers are ready to use
- Cool touch ends for easy styling
- 20 colour coded pins and clips



H5670



Logistics Data..... Litho
 Dimensions (mm)
 H x W x D 176 x 291 x 146
 Weight of Packaged product (g) 1316
 Quantity per carton..... 6
 VKB Number..... 45565 560 100
 EAN Number..... 4008496872800

Jumbo Rollers

- 12 velvety soft easy grip rollers
- 2 rollers sizes: 4 x 40mm, 8 x 35mm
- Exclusive wax core to retain high heat and help set curls faster and maintain curls longer
- Ceramic - Ionic conditioning for frizz free shine
- On indicator light
- 12 colour coded comfort clips for easy roller fastening
- 12 colours coded pins
- Cool touch ends



KF40E



Logistics Data..... Litho
 Dimensions (mm)
 H x W x D 225 x 250 x 145
 Weight of Packaged product (g) 1632
 Quantity per carton..... 2
 VKB Number..... 45250 560 100
 EAN Number..... 4008496618613

Fast Curls

- 20 velvety soft easy grip rollers
- Built in quick start clip for reduction in rolling time
- 3 rollers sizes: 4 small, 10 medium, 6 large
- Exclusive wax core to retain high heat and help set curls faster and maintain curls longer
- Ionic conditioning for frizz free shine
- Fast heat-up
- On indicator light
- Comfort clips for easy roller fastening
- Cool touch ends



AS1220

Amaze Airstyler



- Powerful 1200W
- Ionic conditioning for smooth frizz-free shine
- Ion indicator light
- Ceramic grille for even heat
- 3 heat / speed settings including cool air
- Fast dry concentrator
- Paddle brush for smooth drying
- Root boost attachment for volume
- 21mm thermal bristle brush
- 30mm retractable bristle brush
- Professional storage bag
- 3m salon length swivel cord



Logistics Data..... Sleeve & Bag
 Dimensions (mm)
 H x W x D 166 x 314 x 120
 Weight of Packaged
 product (g) 1146
 Quantity per carton..... 6
 VKB Number..... 45531 560 100
 EAN Number..... 4008496824441



AS800

Dry & Style



- 800W airstyler
- 4 X Protection for smooth shine & less static*:
 - Anti static
 - Ceramic
 - Tourmaline Ionic
 - Smooth glide coating
- 3 attachments:-
 - Fast dry concentrator
 - 38mm thermal mixed bristle brush
 - 21mm bristle brush
- Attachment release switch
- 2 heat/speed settings
- Cool shot setting
- Swivel cord



Logistics Data..... Litho
 Dimensions (mm)
 H x W x D 163 x 250 x 80
 Weight of Packaged
 product (g) 662
 Quantity per carton..... 6
 VKB Number..... 45530 560 100
 EAN Number..... 4008496824311



*vs a standard ceramic coating

AS404

Style & Curl



- 400W airstyler
- 2 attachments:-
 - 25mm bristle brush
 - 19mm round brush
- 2 heat/speed settings
- Swivel cord



Logistics Data..... Litho
 Dimensions (mm)
 H x W x D 113 x 356 x 56
 Weight of Packaged
 product (g) 494
 Quantity per carton..... 6
 VKB Number..... 45529 560 100
 EAN Number..... 4008496824342

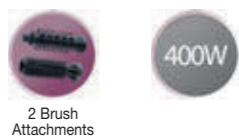

AS7051

Volume & Curl



- 1000W airstyler
- 4 X Protection Coating*:
 - Anti static
 - Ceramic
 - Tourmaline Ionic
 - Smooth glide coating
- 4 attachments:-
 - 50 mm thermal volume brush
 - 21mm thermal mixed bristle brush
 - 30mm retractable bristle brush
 - Concentrator
- 2 heat/speed settings
- Cool shot
- Storage pouch
- Swivel cord



Logistics Data..... Litho
 Dimensions (mm)
 H x W x D 191 x 292 x 91
 Weight of Packaged
 product (g) 883
 Quantity per carton..... 6
 VKB Number..... 45369560100
 EAN Number..... 4008496762361



CB4N

Flexibrush Steam



- Creates waves, curls & body
- Ceramic coated barrel for even heat distribution
- Steam function for gentle styling
- Fast 60 seconds heat-up for instant styling
- On indicator light
- Curl release button for easy styling
- Includes a set of longer length combs
- Swivel cord



Logistics Data..... Litho
 Dimensions (mm)
 H x W x D 95 x 315 x 50
 Weight of Packaged
 product (g) 382
 Quantity per carton..... 6
 VKB Number..... 45234 560 100
 EAN Number..... 4008496623846



HAIRCARE

STRAIGHTENERS

S9505



Logistics Data..... Litho
 Dimensions (mm)
 H x W x D 155 x 366 x 68
 Weight of Packaged
 product (g) 674
 Quantity per carton..... 6
 VKB Number..... 45595 560 100
 EAN Number..... 4008496970476

Rose Luxe Straightener

- Advanced Ceramic Ultimate Coating - 8x smoother, 5x longer lasting*
- Digital temperature display, 10 settings 150°C - 235°C
- Ultra-fast recovery
- Fast heat up, ready to use in 10 seconds
- Longer length slim 110mm floating plates
- Temperature lock function
- Temperature boost function
- Hinge lock for storage
- Worldwide voltage
- Auto shut off after 60 minutes
- 3m salon length swivel cord
- Luxury storage pouch



Digital display



S7412



Logistics Data..... Litho
 Dimensions (mm)
 H x W x D 158 x 85 x 369
 Weight of Packaged
 product (g) 728
 Quantity per carton..... 6
 VKB Number..... 45582 560 100
 EAN Number..... 4008496877416

Air Plates Straightener

- Black Titanium Ceramic
 - 2x smoother glide
 - 3x longer lasting ceramic*
 - 10x more ceramic*
- Cool Touch Technology provides greater styling control
- Integrated digital display
- 5 settings 150-230°C
- 15 second heat up
- Longer length 100mm plates
- Automatic safety shut off after 60 minutes
- Worldwide voltage
- Swivel cord
- Protective silicone sleeve



Unique Plate
 Suspension

Cool Touch
 Technology

Black Titanium
 Ceramic

x5
 150°C-230°C



S2412



Logistics Data..... Litho
 Dimensions (mm)
 H x W x D 131 x 295 x 66
 Weight of Packaged
 product (g) 551
 Quantity per carton..... 6
 VKB Number..... 45620 560 100
 EAN Number..... 4008496943210

Air Plates Compact Straightener

- Smaller and Lighter* - no compromise on styling results
- Ceramic coating for a smooth glide
- Cool touch technology – allows a closer grip for precision straightening or curling
- Optimum temperature setting 200°C
- Full size 100mm suspended plates – provides maximum contact for fast, one pass styling
- Fast heat up ready to use in 30 seconds
- On/off switch with LED indicator
- Hinge lock for easy storage
- Protective sleeve - for convenience on-the-go
- Worldwide voltage
- Swivel cord



Smaller &
 Lighter

Ceramic
 coating

100mm
 Suspended
 Plates

Cool Touch
 Technology



*Vs standard ceramic coating

HAIRCARE

*Vs standard Remington Straightener

*Vs a standard Remington straightener

S3700

Ceramic Glide 230

- 4 x Protection*
 - Anti Static
 - Ceramic
 - Tourmaline Ionic
 - Smooth glide coating now with titanium - for extra shine and less static
- 8 temperature settings, 150-230°C
- Variable temperature control dial
- Fast heat up – ready to use in 15 seconds
- Floating plate for superior alignment
- 110mm longer length plates
- Swivel cord
- Automatic safety shut off after 60 minutes
- Storage pouch



*Vs standard ceramic coating



Logistics Data..... Litho
 Dimensions (mm)
 H x W x D 132 x 321 x 65
 Weight of Packaged product (g)..... 527
 Quantity per carton..... 6
 VKB Number..... 45644 560 100
 EAN Number..... 4008496975815

S6505

Pro-Sleek & Curl

- Curved design ideal for curling and straightening
- Advanced Ceramic Ultra coating – now 75% smoother*
- Digital display 150°C - 230°C
- Temperature lock function
- Temperature boost function
- Fast heat up ready in 15 seconds
- Longer length slim 110mm plates
- Hinge lock for storage
- World wide voltage
- Auto shut off after 60 minutes
- Swivel cord
- Storage pouch



Logistics Data..... Litho
 Dimensions (mm)
 H x W x D 151 x 331 x 87
 Weight of Packaged product (g)..... 645
 Quantity per carton..... 6
 VKB Number..... 45518 560 100
 EAN Number..... 4008496818259



S7710

Pro-Ion Straight

- Triple Ion technology combats frizz and static for beautifully smooth and shiny hair
 1. Ionic generator releases millions of ions
 2. Dual ion release channel optimises ion contact with hair strands
 3. Advanced Ceramic Ultra Tourmaline coating ensures frizz free glide while styling
- Digital display 150°C - 230°C
- Fast, 15 second heat up
- Longer length slim 110mm plates
- Floating plates for even pressure while styling
- Temperature lock function
- Temperature boost function
- Memory function
- Automatic safety shut off
- Worldwide voltage
- Swivel cord
- Storage pouch



Logistics Data..... Litho
 Dimensions (mm)
 H x W x D 155 x 340 x 86
 Weight of Packaged product (g)..... 614
 Quantity per carton..... 6
 VKB Number..... 45519 560 100
 EAN Number..... 4008496818488



S5525

Pro-Ceramic Extra

- Advanced Ceramic Ultra coating – now 75% smoother*
- Digital display 150°C - 230°C
- Temperature lock function
- Temperature boost function
- Fast heat up ready in 15 seconds
- Longer length wide 110mm x 45mm plates
- Floating plate for even pressure while styling
- Hinge lock for storage
- World wide voltage
- Auto shut off after 60 minutes
- Swivel cord
- Storage pouch



Logistics Data..... Litho
 Dimensions (mm)
 H x W x D 156 x 341 x 87
 Weight of Packaged product (g)..... 747
 Quantity per carton..... 6
 VKB Number..... 45517 560 100
 EAN Number..... 4008496817344



S6700

Sleek & Curl Expert

- Specialised curved design ideal for curling and straightening
- Black titanium ceramic – 10 x more ceramic* for 2 x smoother glide
- Digital display 150°C - 230°C
- Temperature lock function
- Temperature boost function
- Fast heat up ready in 15 seconds
- Longer length slim 110mm plates
- Hinge lock for storage
- World wide voltage
- Automatic safety shut off after 60 minutes
- 3m Salon length swivel cord
- Protective silicone sleeve



*Vs standard ceramic coating



Logistics Data..... Litho
 Dimensions (mm)
 H x W x D 150 x 330 x 88
 Weight of Packaged product (g)..... 631
 Quantity per carton..... 6
 VKB Number..... 45645 560 100
 EAN Number..... 4008496 975846



S5505

Pro-Ceramic Ultra

- Advanced Ceramic Ultra coating – now 75% smoother*
- Digital display 150°C - 230°C
- Temperature lock function
- Temperature boost function
- Fast heat up ready in 15 seconds
- Longer length slim 110mm plates
- Floating plate for even pressure while styling
- Hinge lock for storage
- World wide voltage
- Auto shut off after 60 minutes
- Swivel cord
- Storage pouch



Logistics Data..... Litho
 Dimensions (mm)
 H x W x D 155 x 341 x 87
 Weight of Packaged product (g)..... 653
 Quantity per carton..... 6
 VKB Number..... 45516 560 100
 EAN Number..... 4008496817399



*Vs Remington Advanced Ceramic coating

HAIRCARE

*Vs Remington Advanced Ceramic coating

*Vs a standard ceramic coating

S3500

Ceramic Straight 230



- 4 X Protection for smooth shine & less static*:
 - Anti static
 - Ceramic
 - Tourmaline Ionic
 - Smooth glide plates
- High heat setting 150°C - 230°C
- Slim extra long 110 mm plates
- Floating plates for superior alignment
- Fast 15 seconds heat-up for instant styling
- Variable temperature wheel
- Automatic safety shut off after 60 minutes
- Plate lock for storage
- Worldwide voltage
- Storage pouch
- Swivel cord



Protection



*vs a standard ceramic coating

Logistics Data..... Litho
 Dimensions (mm)
 H x W x D 131 x 328 x 60
 Weight of Packaged product (g)..... 530
 Quantity per carton..... 6
 VKB Number..... 45334 560 100
 EAN Number..... 4008496716890

S2880

Mini Straightener



- Unisex straightener for men and women
- Ceramic coating
- 200°C temperature
- 15cm long
- Ready in 60 seconds
- On/off switch and LED indicator
- Worldwide voltage
- Storage pouch



Logistics Data..... Litho
 Dimensions (mm)
 H x W x D 111 x 258 x 73
 Weight of Packaged product (g)..... 356
 Quantity per carton..... 6
 VKB Number..... 45285 560 700
 EAN Number..... 4008496647965



Ideal Travel Size



200°C



Ceramic Coated Plates - For a Smooth Glide



S1510

Ceramic Slim 220



- 4 X Protection for smooth shine & less static*:
 - Anti static
 - Ceramic
 - Tourmaline Ionic
 - Smooth glide plates
- Floating plates for superior alignment
- High heat 180°C / 220°C
- Ready in 30 seconds
- On / off switch and LED indicator
- Worldwide voltage
- Swivel cord



Protection



*vs a standard ceramic coating

Logistics Data..... Litho
 Dimensions (mm)
 H x W x D 134 x 333 x 68
 Weight of Packaged product (g)..... 493
 Quantity per carton..... 6
 VKB Number..... 45333 560 100
 EAN Number..... 4008496717057

S1A100

My Stylist Straightener



- Ceramic coating for a smooth glide
- High heat, 1 temperature setting 200°C
- Slim extra-long 110 mm plates
- Floating plate for superior alignment
- Fast heat up, ready to use in 30 seconds
- Automatic safety shut off after 60 minutes
- On / Off switch with LED indicator
- Plate lock for storage
- Worldwide voltage
- Swivel cord



Ceramic Coated Plates



Fast 30 Second Heat Up Time



DRYERS



AC6120



Logistics Data..... Litho
 Dimensions (mm)
 H x W x D 300 x 223 x 100
 Weight of Packaged
 product (g) 1110
 Quantity per carton..... 6
 VKB Number..... 45570 560 100
 EAN Number..... 4008496873371

PRO Air Light

- 2200W Professional Dryer
- 50% Quieter*
- Powerful performance for faster drying results*
- Feather light -25% lighter** for ease of use
- 90% more ions for frizz free shine*
- Long life AC motor
- 3 heat/2 speed settings
- True cool shot
- 2x Concentrators
- Diffuser
- Removable easy clean rear grille
- Hang up loop
- 3m salon length cord



Low Noise



Powerful Performance



90% More Ions*



AC5913W



Logistics Data..... Litho
 Dimensions (mm)
 H x W x D 224 x 300 x 112
 Weight of Packaged
 product (g) 1212
 Quantity per carton..... 6
 VKB Number..... 45589 560 100
 EAN Number..... 4008496936984

PRO Air Dryer

- Lightweight compact 2200W professional dryer
- Powerful 130 Km/h airflow for fast drying
- Salon quality long life AC motor
- Ionic conditioning - 90% more ions for less frizz and more shine*
- 3 heat / 2 speed settings
- True cold shot to set styles
- Slim 7mm concentrator
- Fast dry concentrator
- Diffuser
- Removable easy clean rear grille
- Hang up loop
- 3m salon length cord



Compact Light weight



90% more Ions for Frizz Free Shine*



2200W 130Km/h



Long life AC Motor



AC5999



Logistics Data..... Litho
 Dimensions (mm)
 H x W x D 246 x 301 x 116
 Weight of Packaged
 product (g) 1267
 Quantity per carton..... 6
 VKB Number..... 45506 560 100
 EAN Number..... 4008496794751

PRO-Air AC

- Powerful 2300W professional dryer
- 130 Km/h airflow for fast air velocity and quick drying
- Salon quality long life AC motor
- Ionic conditioning - 90% more ions for less frizz and more shine*
- 3 heat / 2 speed settings
- True cold shot to set styles
- Slim 7mm concentrator
- Fast dry concentrator
- Diffuser
- Removable easy clean rear grille
- Hang up loop
- 3m salon length cord



Fast & Powerful Drying



90% More Ions*



Long Life



7mm Super Slim Concentrator



*vs a standard Remington dryer

HAIRCARE

*vs standard Remington Dryer

*vs a standard Remington dryer

AC5911

PRO-Air AC Compact



- Lightweight compact 2200W professional dryer
- Powerful 130 Km/h airflow for fast drying
- Salon quality long life AC motor
- Ionic conditioning – 90% more ions for less frizz and more shine*
- 3 heat / 2 speed settings
- True cold shot to set styles
- Slim 7mm concentrator
- Fast dry concentrator
- Diffuser
- Removable easy clean rear grille
- Hang up loop
- 3m salon length cord

Logistics Data..... Litho
 Dimensions (mm)
 H x W x D 300 x 223 x 110
 Weight of Packaged product (g)..... 1206
 Quantity per carton..... 6
 VKB Number..... 45505 560 100
 EAN Number..... 4008496794706



*vs a standard Remington dryer

D5720



Logistics Data..... Litho
 Dimensions (mm)
 H x W x D 241 x 317 x 115
 Weight of Packaged product (g)..... 960
 Quantity per carton..... 6
 VKB Number..... 45660 560 100
 EAN Number..... 4008496985388

Thermacare PRO 2400

- 2400W performance / 90km/h air speed
- Dries hair fast with less heat for more protection*
- Powerful yet gentle 2200W dryer; same drying speed as a 2400W dryer but with less heat for more protection
- Ionic conditioning – 90% more ions for frizz free shine**
- 2 x longer life motor*** Engineered to last twice as long
- Low noise* for a better styling experience
- Ceramic grille for even heat distribution
- Ionic LED indicator
- Slim Concentrator
- Styling concentrator
- Diffuser
- Variable heat slide controls - 3 heat / 2 speeds
- Turbo boost for powerful, fast drying
- Removable easy clean rear grille
- Hang up loop
- Cool shot to set your style



*vs a standard Remington 2400W dryer
 **vs a standard Remington dryer
 ***vs a standard Remington Dryer DC motor

HAIRCARE

D5715



Logistics Data..... Litho
 Dimensions (mm)
 H x W x D 242 x 312 x 118
 Weight of Packaged product (g)..... 801
 Quantity per carton..... 6
 VKB Number..... 45659 560 100
 EAN Number..... 4008496985357

Thermacare PRO 2300

- 2300W performance / 85km/h air speed
- Dries hair fast with less heat for more protection*
- Powerful yet gentle 2100W dryer; same drying speed as a 2300W dryer but with less heat for more protection.
- Ionic conditioning – 90% more ions for frizz free shine**
- Ceramic grille for even heat distribution
- Low noise* for a better styling experience
- Slim Concentrator
- Diffuser
- Variable heat slide controls - 3 heat / 2 speeds
- Cool shot to set your style
- Hang up loop
- Removable easy clean rear grille



*vs a standard Remington 2300W dryer
 **vs a standard Remington dryer

D5710



Logistics Data..... Litho
 Dimensions (mm)
 H x W x D 241 x 316 x 117
 Weight of Packaged product (g)..... 694
 Quantity per carton..... 6
 VKB Number..... 45658 560 100
 EAN Number..... 4008496985326

Thermacare PRO 2200

- 2200W performance / 80km/h air speed
- Dries hair fast with less heat for more protection*
- Powerful yet gentle 2000W dryer; same drying speed as a 2200W dryer but with less heat for more protection.
- Ceramic Ionic grille for even heat and anti static
- Slim Concentrator
- Variable heat slide controls - 3 heat / 2 speeds
- Cool shot to set your style
- Hang up loop
- Removable easy clean rear grille



*vs a standard Remington 2200W dryer



D5219 Your Style Dryer Kit



Logistics Data..... Litho
 Dimensions (mm)
 H x W x D 244 x 281 x 117
 Weight of Packaged product (g)..... 1088
 Quantity per carton..... 6
 VKB Number..... 45514 560 100
 EAN Number..... 4008496817443

- High performance dryer with interchangeable attachment options
- Powerful 2300W and 85Km/h dryer
- Ion generator – 90% more ions* for frizz free shine
- 3 heat / 2 speed settings
- Cool shot to set styles
- Low noise*
- Removable easy clean rear grille
- Hang up loop
- Includes:-
 - Concentrator for luxe blow dry
 - Diffuser for natural bouncy curls
 - Root Boost for volumised styling
- 2 additional attachments sold separately



*vs standard Remington Dryer

D5220 Pro-Air Turbo



Logistics Data..... Litho
 Dimensions (mm)
 H x W x D 239 x 282 x 114
 Weight of Packaged product (g)..... 988
 Quantity per carton..... 6
 VKB Number..... 45504 560 100
 EAN Number..... 4008496790968

- Powerful 2400W dryer
- Ion generator – 90% more ions* for frizz free shine
- Ion indicator light
- 90 Km/h – powerful airflow for fast drying
- 2 x longer motor life**
- 3 heat / 2 speed settings
- Turbo function
- Cool shot to set styles
- Concentrator
- Diffuser
- Removable easy clean rear grille
- Hang up loop

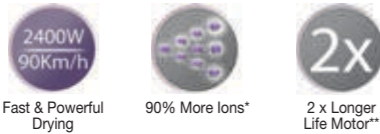

*Vs a standard Remington dryer
 **Vs a standard Remington dryer DC motor

D5215 Pro-Air Shine



Logistics Data..... Litho
 Dimensions (mm)
 H x W x D 242 x 280 x 115
 Weight of Packaged product (g)..... 948
 Quantity per carton..... 6
 VKB Number..... 45503 560 100
 EAN Number..... 4008496791057

- Powerful 2300W dryer
- Ion generator – 90% more ions* for frizz free shine
- 85 Km/h – powerful airflow for fast drying
- 3 heat / 2 speed settings
- Cool shot to set styles
- Concentrator
- Diffuser
- Removable easy clean rear grille
- Hang up loop



*vs a standard Remington dryer

D5210 Pro-Air 2200



Logistics Data..... Litho
 Dimensions (mm)
 H x W x D 239 x 281 x 111
 Weight of Packaged product (g)..... 889
 Quantity per carton..... 6
 VKB Number..... 45502 560 100
 EAN Number..... 4008496790913

- Powerful 2200W dryer
- 80 Km/h – powerful airflow for fast drying
- Ceramic Ionic grille for even heat and anti static
- 3 heat / 2 speed settings
- Cool shot to set styles
- Concentrator
- Removable easy clean rear grille
- Hang up loop



D5950 Pro-Air Dry



Logistics Data..... Litho
 Dimensions (mm)
 H x W x D 240 x 281 x 116
 Weight of Packaged product (g)..... 845
 Quantity per carton..... 6
 VKB Number..... 45628 560 100
 EAN Number..... 400849670506

- Powerful 2200W dryer
- 80 Km/h – powerful airflow for fast drying
- Ion generator – 90% more ions* for frizz free shine
- Ceramic grille for even heat
- 3 heat / 2 speed settings
- Cool shot to set styles
- Concentrator
- Removable easy clean rear grille
- Hang up loop



*vs a standard Remington dryer

D3015 Power Volume 2000



Logistics Data..... Litho
 Dimensions (mm)
 H x W x D 276 x 205 x 111
 Weight of Packaged product (g)..... 766
 Quantity per carton..... 6
 VKB Number..... 45355 560 100
 EAN Number..... 4008496759620

- Powerful 2000W
- Ceramic Ionic grille for even heat and anti static
- 3 heat / 2 speed settings
- Eco Setting – Using dryer on the mid heat setting saves more energy than using it on the high heat setting
- Cool Shot
- Concentrator
- Diffuser
- Removable easy clean rear grille
- Hang up loop



*vs a standard Remington dryer

D3010 Power Dry 2000



- Powerful 2000W
- Ceramic Ionic grille for even heat and anti static
- 3 heat / 2 speed settings
- Eco Setting – Using dryer on the mid heat setting saves more energy than using it on the high heat setting
- Cool Shot
- Concentrator
- Removable easy clean rear grille
- Hang up loop

Logistics Data..... Litho
 Dimensions (mm)
 H x W x D 278 x 206 x 109
 Weight of Packaged
 product (g) 687
 Quantity per carton..... 6
 VKB Number..... 45358 560 100
 EAN Number..... 4008496759651



D2121 My Stylist 1800W Hair Dryer



- Powerful 1800 Watt dryer
- 2 heat / speed settings
- Compact design for easy storage
- Cool Shot
- Styling concentrator
- Removable easy clean rear grille
- Hang up loop
- 1.8m swivel cord

Logistics Data..... Litho
 Dimensions (mm)
 H x W x D 264 x 184 x 88
 Weight of Packaged
 product (g) 571
 Quantity per carton..... 6
 VKB Number..... 45092 560 100
 EAN Number..... 4008496941551



D5000 Compact 1800



- 1800W
- 3 heat / 2 speed settings
- Eco Setting – Using dryer on the mid heat setting saves more energy than using it on the high heat setting
- Concentrator for precision styling
- Removable easy clean rear grille
- Hang up loop

Logistics Data..... Litho
 Dimensions (mm)
 H x W x D 256 x 150 x 81
 Weight of Packaged
 product (g) 619
 Quantity per carton..... 6
 VKB Number..... 45303 560 100
 EAN Number..... 4008496651597



D1500 Compact Dryer 2000



- Powerful 2000W compact dryer
- 2 heat/ 2 speed settings
- Folding handle for easy storage
- Concentrator
- Compact diffuser
- Hang loop
- 1.8m cord
- Removable rear grill
- Worldwide dual voltage

Logistics Data..... Litho
 Dimensions (mm)
 H x W x D 210 x 172 x 87
 Weight of Packaged
 product (g) 662
 Quantity per carton..... 6
 VKB Number..... 45583 560 100
 EAN Number..... 4008496877461



D2400 Travel Dryer



- 1400W travel dryer
- Dual voltage
- Folding handle for compact storage
- 2 heat/speed settings
- Concentrator
- Hang up loop
- Worldwide dual voltage

Logistics Data..... Litho
 Dimensions (mm)
 H x W x D 229 x 128 x 87
 Weight of Packaged
 product (g) 556
 Quantity per carton..... 6
 VKB Number..... 45342 560 700
 EAN Number..... 4008496750016



D52DU Universal Diffuser



- Designed to fit most dryers

Logistics Data..... Litho
 Dimensions (mm)
 H x W x D 216 x 140 x 100
 Weight of Packaged
 product (g) 283
 Quantity per carton..... 12
 VKB Number..... 44160 530 103
 EAN Number..... 4008496817962



GIFTING



S3505GP



Logistics Data..... Litho
 Dimensions (mm)
 H x W x D 357 x 80 x 150
 Weight of Packaged
 product (g) 822
 Quantity per carton..... 6
 VKB Number..... 45709 560 100
 EAN Number..... 5038061110821

Style Edition Straightener Gift Set

- Accessorise your statement style, includes:
 - Premium storage pouch
 - Styling comb
 - 2 x styling clips
- 4x protection* coating for smooth shine & less static
 - Anti-static
 - Ceramic
 - Tourmaline
 - Smooth glide plates
- Variable temperature up to 230°C suitable for all hair types
- Slim 110mm floating plates for even pressure when styling
- Ultra fast heat up, ready to use in 15 seconds
- Variable temperature wheel
- Automatic safety shut off after 60 minutes
- Plate lock for convenient storage
- Worldwide voltage
- Swivel cord



4x Protection*
for Smooth
Shine



Accessories
Included



up to 230°C



NEW

3 YEAR WARRANTY +1

S5506GP



Logistics Data..... Litho
 Dimensions (mm)
 H x W x D 340 x 86 x 153
 Weight of Packaged
 product (g) 883
 Quantity per carton..... 6
 VKB Number..... 45579 560 100
 EAN Number..... 4008496873760

Pro Ceramic Titanium Straightener

- Advanced Ceramic Titanium Coated Plates
- Digital display 150°C - 230°C
- Temperature lock function
- Temperature boost function
- Fast heat up, ready to use in 15 seconds
- Longer length slim 110mm plates
- Floating plate for even pressure while styling
- Hinge lock for storage
- World wide voltage
- Auto shut off after 60 minutes
- Swivel cord
- Vanity bag
- Travel paddle brush
- Compact mirror
- 2 x Sectioning clips



Advanced
Titanium
Ceramic



Accessories
Included



Digital
Display



3 YEAR WARRANTY +1

D4110OB



Logistics Data..... Bag + Sleeve
 Dimensions (mm)
 H x W x D 334 x 335 x 115
 Weight of Packaged
 product (g) 1203
 Quantity per carton..... 6
 VKB Number..... 45596 560 100
 EAN Number..... 4008496936670

Bombshell Blue Retro Dryer Gift Pack

- Powerful 2000W dryer
- Ceramic grille for even heat and fast styling
- 3 heat / 2 speed settings
- Cool shot to set styles
- Concentrator
- Diffuser
- Retro storage case
- Removable easy clean side grilles
- Hang up loop



2000W



Ceramic Grille



3 Heat / 2 Speed
Settings



Concentrator &
Diffuser included



2 YEAR WARRANTY +1

*vs standard ceramic coating

HAIRCARE

D5017

Pro 2100 Dryer Gift Set



Logistics Data..... Sleeve & Bag
 Dimensions (mm)
 H x W x D 308 x 357 x 137
 Weight of Packaged product (g)..... 1416
 Quantity per carton..... 6
 VKB Number..... 45341 560 710
 EAN Number..... 4008496759774

- Powerful 2100W
- Ceramic ionic conditioning
- 3 heat / 2 speed settings
- Cool Shot
- Removable easy clean rear grille
- Concentrator
- Diffuser
- Hang up loop
- Round brush
- Paddle brush
- Storage case



D3012GP

Haircare Gift Pack



Logistics Data..... Litho
 Dimensions (mm)
 H x W x D 300 x 335 x 113
 Weight of Packaged product (g)..... 1179
 Quantity per carton..... 4
 VKB Number..... 45370 560 700
 EAN Number..... 5038061101959

- Powerful 2000 Watt Hairdryer
- Ceramic ionic grille for even heat and anti static
- 3 heat / 2 speed settings
- Eco Setting – Using dryer on the mid heat setting saves more energy than using it on the high heat setting
- Cool Shot
- Concentrator
- Removable easy clean rear grille
- Hang up loop



- Slim compact straightener with ceramic coated plates
- High heat setting 215°C
- Fast heat up, ready to use in 30 seconds
- On/Off switch with LED indicator
- Floating plate for superior alignment
- Worldwide voltage
- Swivel cord

D5215GP

Ultimate Hair Gift Pack



Logistics Data..... Litho
 Dimensions (mm)
 H x W x D 301 x 330 x 118
 Weight of Packaged product (g)..... 1534
 Quantity per carton..... 4
 VKB Number..... 49976 560 100
 EAN Number..... 4008496822362

- Powerful 2300W dryer
- Ion generator - 90% more ions for frizz free shine
- 85Km/h - powerful airflow for fast drying
- 3 heat/ 2 speed settings
- Cool shot to set styles
- Concentrator
- Removable easy clean rear grille
- Hang up loop



- Straightener with 4x protection coating for smooth shine and less static*:
 - anti static
 - ceramic
 - tourmaline
 - smooth glide plates
- High heat 180-220°C
- Fast heat up, ready to use in 30 seconds
- On/off switch and LED indicator
- Worldwide voltage
- Swivel cord





BEAUTY & WELLBEING

With a core understanding of the needs and wants of our consumers, our team has harnessed Remington's rich heritage and expertise to expand into the Beauty & Wellbeing category. We have combined advanced technology and consumer insights to create the next beauty must-haves.

Introducing the REVEAL Range from the Beauty Experts at Remington. Designed specifically to meet your consumers' beauty wants and needs, and leave them flawless from head to toe.

Now they can have perfect brows, beautiful skin, salon quality nails and fabulous feet they won't want to hide. Let your consumers discover these everyday essentials that'll leave them wondering how they ever lived without them.

We know when your consumers look good on the outside, they feel great on the inside. That's why we've created this range. So they can hold their radiant looking heads a little higher. It's time to reveal your new beauty must-haves.

FACE	Facial Cleansing Brush Advanced cleansing* to reveal naturally beautiful skin 	Beauty Trimmer For gentle pain free hair removal 
	Manicure & Pedicure Sets A professional collection for salon quality results 	Perfect Pedi Silky, smooth, soft feet in seconds 
BODY		



FC1000



Logistics Data..... Litho
 Dimensions (mm)
 H x W x D 245 x 176 x 100
 Weight of Packaged
 product (g) 750
 Quantity per carton..... 6
 VKB Number..... 47003 560 100
 EAN Number..... 4008496824168

REVEAL Facial Cleansing Brush

- Dual action rotating and vibrating head
- Washable & Showerproof
- LEDs to light the face
- Charging indicator lights
- 3 Cleansing Speeds
- 1 minute timer with gentle pulse every 20 seconds
- Up to 30 uses from 1 charge
- Includes 3x Brush Heads:
 - normal
 - sensitive
 - massage
- Includes charging stand, premium beauty bag & protective caps
- Worldwide voltage



Dual Action
Rotating Head



Showerproof &
Washable



Deep Cleansing
Action



1 Minute Timer



Up to 30 Uses
on one Charge



SP-FC1A



Logistics Data..... Litho
 Dimensions (mm)
 H x W x D 62 x 56 x 56
 Weight of Packaged
 product (g) 40
 Quantity per carton..... 10/60
 VKB Number..... 44203 530 100
 EAN Number..... 4008496878697

Normal Brush

- For everyday cleansing
- Ideal for Normal, Combination or Oily Skin
- Replace every 3 months
- For use with FC1000 / FC500



Sensitive Brush

- For gentle everyday cleansing
- Ideal for Sensitive skin
- Replace every 3 months
- For use with FC1000 / FC500



SP-FC2A



Logistics Data..... Litho
 Dimensions (mm)
 H x W x D 62 x 56 x 56
 Weight of Packaged
 product (g) 65
 Quantity per carton..... 10/60
 VKB Number..... 44204 530 100
 EAN Number..... 4008496878734

SP-FC3



Logistics Data..... Litho
 Dimensions (mm)
 H x W x D 62 x 55 x 55
 Weight of Packaged
 product (g) 46
 Quantity per carton..... 10/60
 VKB Number..... 44173 530 100
 EAN Number..... 4008496825226

Exfoliating Brush Attachment

- Gently remove dead skin cells
- Use once per week
- Replace every 6 months
- For use with FC1000 / FC500



Massage Attachment

- To revitalise dull & tired skin
- Use 2-3 times per week
- Replace every 3-6 months
- For use with FC1000 / FC500



SP-FC4



Logistics Data..... Litho
 Dimensions (mm)
 H x W x D 62 x 55 x 55
 Weight of Packaged
 product (g) 39
 Quantity per carton..... 10/60
 VKB Number..... 44174 530 100
 EAN Number..... 4008496825264

SP-FC16

Replacement Normal Brush

- Everyday cleansing suitable for all skin types
- Replace every 3 months
- For use with FC250



Replacement Sensitive Brush

- Gentle cleansing for sensitive skin
- Replace every 3 months
- For use with FC250



SP-FC17



Logistics Data..... Blister
 Dimensions (mm)
 H x W x D 160 x 90 x 39
 Weight of Packaged product (g) 33
 Quantity per carton..... 6/60
 VKB Number..... 44261 530 400
 EAN Number..... 5038061104165

Logistics Data..... Blister
 Dimensions (mm)
 H x W x D 160 x 90 x 39
 Weight of Packaged product (g) 33
 Quantity per carton..... 6/60
 VKB Number..... 44261 530 400
 EAN Number..... 5038061104165

REVEAL™

FACIAL BRUSH



Uncover beautifully soft and clean skin with the REVEAL Facial Brush. Rotating brush heads deliver deep cleansing action, which can be personalised with the use of 2 speed settings, for a flawless skin treatment. Both normal and sensitive skin will be left feeling revitalised with the use of two versatile brushes; for both everyday and gentle cleansing.

BEAUTY & WELLBEING

FC250

REVEAL Facial Brush



Logistics Data..... Litho
 Dimensions (mm)
 H x W x D 167 x 122 x 65
 Weight of Packaged product (g) 297
 Quantity per carton..... 6
 VKB Number..... 47021 570 110
 EAN Number..... 5038061 101249

- Facial Brush for beautifully soft & clean skin everyday
- Rotating brush head
- Washable & Showerproof
- 2 cleansing speeds
- Includes 2x cleansing brushes
 - Normal: For everyday cleansing; ideal for all skin types
 - Sensitive: For gentle cleansing; ideal for sensitive skin
- Beauty pouch
- Battery operated (2x AAA batteries included)



Beautifully soft & clean skin, everyday



Normal Brush for everyday cleansing



Sensitive Brush for gentle cleansing





MPT3900



Logistics Data..... Blister
 Dimensions (mm)
 H x W x D 183 x 83 x 36
 Weight of Packaged
 product (g) 134
 Quantity per carton..... 6
 VKB Number..... 47018 570 400
 EAN Number..... 4008496981427

REVEAL Elegant Beauty Styler

- Innovative facial hair trimmer
- Elegant lipstick design
 - Perfect for on the go use; ideal for handbag & make-up bag
- Mini Pen Trimmer
 - For precision detailing and trimming
- Comb Attachment
 - For shaping and styling eyebrows
- Lipstick mechanism - Twist to smoothly and easily reveal the pen trimmer
- Eye-catching design with facet detail on base
- Battery Operated (1x AAA Included)
- 2+1 Year guarantee



Innovative lipstick design - rotate to reveal trimmer



Comb attachment for shaping eyebrows



Precision head for detailing and trimming



Beauty Trimmer for gentle pain free hair removal



MAN3000



Logistics Data..... Litho
 Dimensions (mm)
 H x W x D 146 x 218 x 80
 Weight of Packaged
 product (g) 518
 Quantity per carton..... 6
 VKB Number..... 47016 560 100
 EAN Number..... 4008496970230

REVEAL Manicure & Pedicure Set Pro Collection

- 12-piece Manicure & Pedicure Set
- LED Lighted Tip
- Non-slip comfort grip
- Two Speed / Bi-Directional
- Corded Usage
- 12 Accessories:
 - Nail Clipper
 - Sapphire Disk (Fine)
 - Sandpaper Barrel Attachment (10x Refills)
 - Sapphire Cone
 - Cylindrical & Flame Milling Cutter
 - Felt Cone
 - Tapered Callus Rasp
 - Needle Milling Cutter
 - Soft Tipped Cuticle Pusher
 - Toe Separator (x2)
 - Cleaning Brush & Storage Case



Salon quality results



Fully adjustable with right and left rotation



LED lighted tip for precision detailing



MPT4000C

REVEAL Beauty Trimmer

- Flex head with dual blades for precise detailing
- Eyebrow comb with 2 length settings
- Built-in light
- Includes protective cap
- Battery operated - 1x AAA included
- Includes Precision Tweezers:
 - Built-in LED light to reveal even the finest hairs
 - Battery operated - 3x cell batteries included



Logistics Data..... Litho
 Dimensions (mm)
 H x W x D 77 x 152 x 42
 Weight of Packaged
 product (g) 135
 Quantity per carton..... 6
 VKB Number..... 47005 570 100
 EAN Number..... 4008496 870196



Precision Tweezers



Flex Head



Detail Light



Eyebrow Comb



MAN1000



Logistics Data..... Litho
 Dimensions (mm)
 H x W x D 229 x 106 x 36
 Weight of Packaged
 product (g) 224
 Quantity per carton..... 6
 VKB Number..... 47020 570 110
 EAN Number..... 5038061 101218

REVEAL Electronic Manicure & Pedicure Set

- For shiny and healthy looking nails
- Can be used on hands and feet
- Easy 4-step filing system for perfect results in seconds:
 - Step 1 (Coarse) Shapes nails and reduces length
 - Step 2 (Fine) For precision and detailed filing
 - Step 3 (Buff) Removes ridges and bumps
 - Step 4 (Shine) Polish for a natural looking shine
- Double sided filing heads which are simple and easy to use (includes 2 spare filing heads)
- 2 speed settings
- Protective cap
- Battery operated (AA battery included)



4-step filing system



Double sided filing heads



Shiny, healthy looking nails



SP-MAN1



Logistics Data..... Blister
 Dimensions (mm)
 H x W x D 150 x 90 x 6
 Weight of Packaged product (g)..... 21
 Quantity per carton..... 100
 VKB Number..... 44263 530 400
 EAN Number..... 5038061104240

Replacement Attachment Files

- Pack includes:
 - 1 set of replacement double sided attachment files
- For use with MAN1000
- Replace every 3 months



SP-CR200



Logistics Data..... Blister
 Dimensions (mm)
 H x W x D 160 x 90 x 40
 Weight of Packaged product (g)..... 34
 Quantity per carton..... 10
 VKB Number..... 44242 530 400
 EAN Number..... 4008496974597

Replacement Exfoliation Brush

- Pack includes:
 - Exfoliating Brush
- For use with CR6000



CR6000



Logistics Data..... Window Litho
 Dimensions (mm)
 H x W x D 222 x 181 x 77
 Weight of Packaged product (g)..... 549
 Quantity per carton..... 6
 VKB Number..... 47017 560 400
 EAN Number..... 4008496970193

REVEAL Perfect Pedi Wet & Dry

- Wet & Dry Callus Remover
- Waterproof TPE Grip
- Ergonomically designed handle for better usability
- Single arm design for increased visibility of the treatment area
- Cordless & Rechargeable
- Quick Charge Function
- 2 Speed Settings
- LED Indicator
- Tapered Coarse Grit Roller (Washable)
- Tapered Extra Coarse Grit Roller (Washable)
- Exfoliating Brush Attachment with Natural Bristles

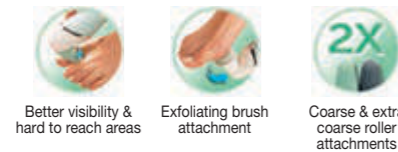

CR4000



Logistics Data..... Window Litho
 Dimensions (mm)
 H x W x D 224 x 161 x 91
 Weight of Packaged product (g)..... 391
 Quantity per carton..... 6
 VKB Number..... 47009 560 110
 EAN Number..... 4008496870905

REVEAL Perfect Pedi

- Rotating barrel gently removes hard, dry skin
- Kind to feet, no scraping
- Easy to use, visible results in just one use
- Includes Coarse & Extra Coarse rollers
- Slim ergonomic design
- Battery operated (2x AA included)
- Includes cleaning brush



SP-CR100



Logistics Data..... Blister
 Dimensions (mm)
 H x W x D 160 x 90 x 37
 Weight of Packaged product (g)..... 38
 Quantity per carton..... 10
 VKB Number..... 44241 530 400
 EAN Number..... 4008496974559

Replacement Rollers

- Pack of 2 rollers including:
 - Coarse
 - Extra Coarse
- For use with CR6000



SP-CR1



Logistics Data..... Blister
 Dimensions (mm)
 H x W x D 160 x 90 x 35
 Weight of Packaged product (g)..... 46
 Quantity per carton..... 10
 VKB Number..... 44187 530 400
 EAN Number..... 4008496870950

Replacement Rollers

- Pack of 2 rollers including:
 - Coarse
 - Extra Coarse
- For use with CR4000





FEMALE HAIR REMOVAL

From quick fix shavers and trimmers, to state-of-the-art epilators and high tech IPL systems, the Remington depilation collection has a hair removal solution to suit every consumers need; whether they are looking for results that last for days, weeks, months, or reduce permanently:

i-LIGHT

Developed with a leading dermatologist our IPL systems use PROPULSE™, similar to technology used in professional salons. It uses light energy to target the hair root and disable the growth cycle.

i-LIGHT is clinically proven to be safe, effective and permanently reduce unwanted hair on the face and body.



Compact Control HPL

Designed to meet consumer needs of a compact and convenient device that provides permanent hair reduction. The Compact HPL features advance triggerless technology allowing for a full body treatment in less than 20 minutes.



Epilators

The Smooth & Silky epilator range feature our Advanced Epilator System which has been designed for comfort and smoother results. With the Ultimate Contour Cap removing 60% more hairs in one pass*, you can be hair free for up to 4 weeks.



Shavers and Trimmers

Our shave and trim collection is a fast and easy way to remove unwanted hair. Removing hair above the skin surface the results are instant, pain free and last for days.



FEMALE HAIR REMOVAL

*Vs previous model in lab testing

The i-LIGHT Collection

Use the chart below to quickly assess which i-LIGHT product best suits your consumer's needs.

	i-LIGHT ESSENTIAL - IPL HAIR REMOVAL	i-LIGHT IPL HAIR REMOVAL	i-LIGHT PRESTIGE - IPL HAIR REMOVAL	i-LIGHT IPL HAIR REMOVAL
	IPL6250	IPL6780	IPL6750	IPL8500
Quartz Bulb 300,000 Flashes		✓	✓	✓
Quartz Bulb 150,000 Flashes	✓			
Treats skin tones 1-5				✓
Treats skin tones 1-4	✓	✓	✓	
3 modes: Power, Sensitive and Express				✓
5 Energy Settings	✓	✓	✓	
Multi-Flash and Single-Flash modes	✓	✓	✓	✓
Integrated Skin Tone Sensor- constantly adjusts power				✓
Skin Tone Sensor	✓	✓	✓	
3cm² Body Attachment	✓	✓	✓	✓
2cm² Facial Attachment		✓	✓	✓
2cm² Bikini Attachment			✓	
Luxury Storage Case			✓	

The i-LIGHT Collection

Intense Pulsed Light (IPL) hair removal for the body and face**

Developed in association with a leading dermatologist, i-LIGHT is fast, gentle to the skin and is clinically proven to provide permanent hair reduction safely and effectively at home.

What is Intense Pulse Light (IPL) and how does i-LIGHT work?

IPL (Intense Pulsed Light) is a well-established technology used worldwide for over 15 years. i-LIGHT uses this technology to flash your skin with an intense pulse of light.

The pulse works under the skin's surface to target hairs at the root, helping to stop their growth. The energy in the pulse of light targets dark colouring, so the best results are seen on darker hair.

Get ready for naturally beautiful skin

Harnessing Intense Pulsed Light (IPL) technology, the same technology used in professional clinics and salons by dermatologists, i-LIGHT is clinically proven to provide permanent hair reduction, and is safe & easy to use at home. i-LIGHT is dermatologist recommended and gentle to the skin.

Fast & Effective

i-LIGHT features an intelligent multi-flash mode for continuous movement for fast treatments of larger areas. Now with a 50% larger flash window* for even quicker treatments.

Where to use

i-LIGHT is a corded device and ready to use when it is convenient for the user in the privacy of their own home. i-LIGHT is a unisex device that has the same effective results when used on both male and female body hair. i-LIGHT can be used to achieve permanent hair reduction on the legs, arms, underarms, bikini line, back, chest, shoulders and the female face**.

The majority of our models include a specially designed facial attachment which is perfect for use on the delicate facial area**.

i-LIGHT PRESTIGE also includes a bikini attachment for precision treatments of the bikini area.

What to expect from i-LIGHT

Most users will begin to notice fewer hairs just a few weeks after beginning the treatment. A full treatment regime is every two weeks for three treatments.

Our clinical trials proved significant hair reduction after just three treatments*** and any regrowth that may occur will be less dense, finer and lighter in colour than the original hair. Following the initial regime, top up treatments will provide even better results.



*vs previous model.
** Only suitable for female facial use below the cheekbone.
***Individual results vary. In clinical testing on the body, treatment sites showed up to 94.3% and on average 66% fewer hairs twelve months after just three treatments. Similar to results observed from professional hair removal devices.

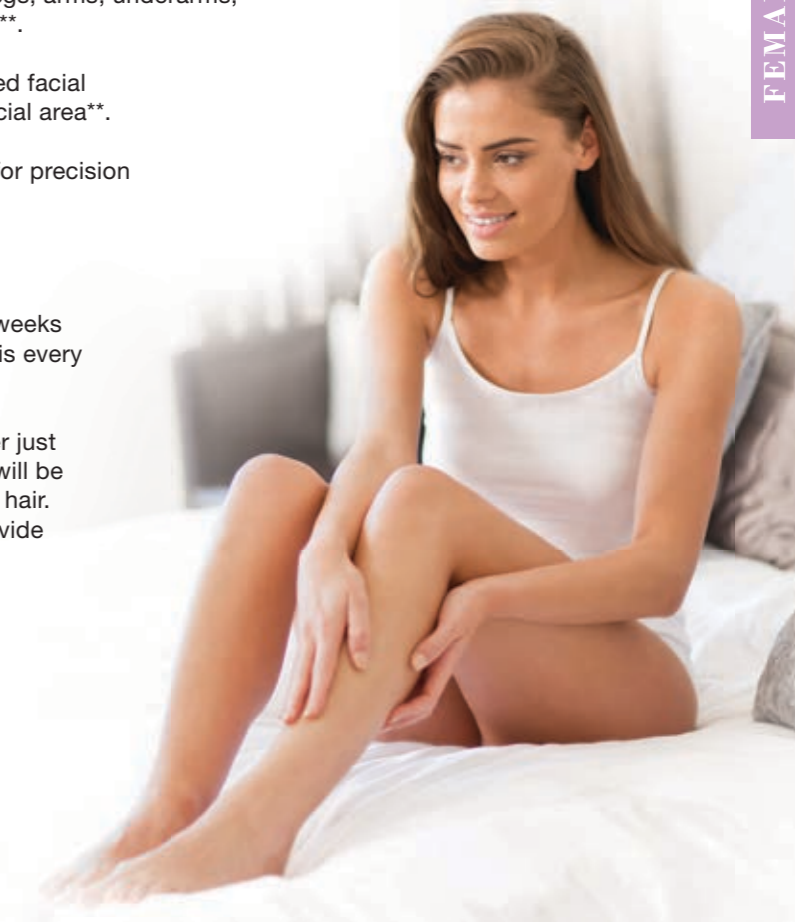



iLIGHT

LUXE - IPL HAIR REMOVAL

CONFIDENCE IS PERMANENT

We've been helping you reinvent and remove your hair for over 80 years. Our IPL is clinically proven to get you hair free with permanent hair reduction in just 3 treatments*.

It's intelligent skin sensor continuously reads your skin tone, adjusting to optimum power for safe, personalised treatments.



FEMALE HAIR REMOVAL

IPL8500



Logistics Data..... Litho
 Dimensions (mm)
 H x W x D 110 x 330 x 270
 Weight of Packaged product (g)..... 2680
 Quantity per carton..... 2
 VKB Number..... 42063 560 110
 EAN Number..... 4008496938872

i-LIGHT Luxe

- 300,000 flashes per bulb
- FAST: Permanent results in 3 treatments*
- SAFE: Clinically proven, Dermatologist recommended
- EFFECTIVE: ProPulse™ Technology
- USAGE: Body & (Female) Face
- Suitable for: Unisex
- Results: Permanent
- Body Treatment Cap with large 3cm² window
- Precision Treatment Cap with 2cm² window
- 3 Modes
 - Power Mode; up to 8 Joules cm²
 - Sensitive Mode; up to 7 Joules cm²
 - Express Mode; 2.5 Joules cm²
- Intelligent skin sensors which automatically adapt according to skin tone
- Discrete base & slimmer cord
- Elegant & ergonomic handle
- Premium storage bag



Permanent Results



300,000 Flash Bulb



Body and Precision Attachments



3 Modes



Clinically Proven



5 Year Guarantee +1

* Individual results vary. In clinical testing on skin tones I-IV on the body, treatment sites showed up to 94.3% and on average 66% fewer hairs twelve months after just three treatments. Similar to results observed from professional hair removal devices.

IPL6750

i-LIGHT Prestige



Logistics Data..... Sleeve & Case
 Dimensions (mm)
 H x W x D 305 x 305 x 170
 Weight of Packaged product (g)..... 3185
 Quantity per carton..... 2
 VKB Number..... 42054 560 110
 EAN Number..... 4008496825882

- 300,000 Flashes - Includes 2x Quartz Bulbs (Combined 300,000 Flashes)
- FAST: Permanent results in 3 treatments*
- SAFE: Clinically proven, FDA Cleared, Dermatologist recommended
- EFFECTIVE: ProPulse™ Technology
- USAGE: Body & (Female) Face
- Results: Permanent
- 50% Bigger Window (body attachment): 3cm² (3 second flash rate)
- Facial Attachment: 2cm² (4 Second Flash Rate)
- Precision Bikini Attachment: 2cm² (2 second flash rate)
- 5 Energy Settings
- Integrated skin sensor
- Multi Flash & Single Flash mode
- Worldwide Voltage
- Luxury Storage Case

Permanent Results

3x Treatments

Clinically Proven

300,000 Flashes

Facial Attachment

Bikini Attachment

5 Year Guarantee

*Individual results vary. In clinical testing on the body, treatment sites showed up to 94.3% and on average 66% fewer hairs twelve months after just three treatments. Similar to results observed from professional hair removal devices.

IPL6780

i-LIGHT



Logistics Data..... Litho
 Dimensions (mm)
 H x W x D 211 x 248 x 248
 Weight of Packaged product (g)..... 2212
 Quantity per carton..... 2
 VKB Number..... 42059 560 100
 EAN Number..... 4008496874033

- 300,000 Flashes - Includes 2x Quartz Bulbs (Combined 300,000 Flashes)
- FAST: Permanent results in 3 treatments*
- SAFE: Clinically proven, FDA Cleared, Dermatologist recommended
- EFFECTIVE: ProPulse™ Technology
- USAGE: Body & (Female) Face
- Suitable for: Unisex
- Results: Permanent
- Body attachment window size: 3cm²
- Facial attachment window size: 2cm²
- 5 Energy Settings (7-8 J/cm²)
- Integrated skin tone sensor
- Built-in skin contact sensors
- Multi Flash & Single Flash mode
- Worldwide Voltage

Permanent Results

3x Treatments

Clinically Proven

300,000 Flashes

Facial Attachment

5 Year Guarantee

*Individual results vary. In clinical testing on the body, treatment sites showed up to 94.3% and on average 66% fewer hairs twelve months after just three treatments. Similar to results observed from professional hair removal devices.

IPL6250

i-LIGHT Essential



Logistics Data..... Litho
 Dimensions (mm)
 H x W x D 212 x 247 x 250
 Weight of Packaged product (g)..... 2278
 Quantity per carton..... 2
 VKB Number..... 42052 560 100
 EAN Number..... 4008496824212

- 150,000 flashes
- FAST: Permanent results in 3 treatments*
- SAFE: Clinically proven, FDA Cleared
- EFFECTIVE: ProPulse™ Technology
- USAGE: Body
- Suitable for: Unisex
- Results: Permanent
- 50% Bigger Window: 3cm² (3 second flash rate)
- 5 Energy Settings
- Integrated skin sensor
- Multi Flash & Single Flash mode
- Worldwide Voltage
- Dermatologist recommended

Permanent Results

3x Treatments

Clinically Proven

150,000 Flashes

5 Year Guarantee

*Individual results vary. In clinical testing on the body, treatment sites showed up to 94.3% and on average 66% fewer hairs twelve months after just three treatments. Similar to results observed from professional hair removal devices.



FEMALE HAIR REMOVAL



Compact CONTROL

..... HPL

Stay silky smooth and hair-free wherever you travel with the Remington Compact Control HPL, featuring innovative **Advanced Triggerless Technology**.

Guaranteed to become **your best travelling companion**, the **Compact Control HPL** device will ensure you can achieve salon smooth skin every day, permanently.

Not to be confused with laser hair removal, the Home Pulse Light (HPL) works by giving **3.5 joules of light energy**.



FEMALE HAIR REMOVAL

IPL3500



Logistics Data.....	Litho
Dimensions (mm)	
H x W x D	220 x 220 x 90
Weight of Packaged product (g)	733
Quantity per carton.....	6
VKB Number.....	42065 560 100
EAN Number.....	4008496969791

Compact Control HPL

- 350,000 Flash Count
- Permanent hair reduction*
- Treatment time: 20 Minutes* (Lower & Upper Legs, Bikini, Under Arms, Armpits, Face)
- Advanced Triggerless Technology
- Flash Rate Per Second: Between 1 and 3.5 seconds
- Power Level 3.5 (J/cm²)
- 5 Energy Settings
- Treatment Window: 3cm²
- Suitable Skin Tone: I - V
- Corded
- Storage Case



Permanent Hair Reduction*

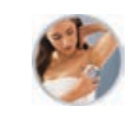

Advanced Triggerless Technology



*Individual results vary. In clinical testing on the body, treatment sites showed up to 94.3% and on average 66% fewer hairs twelve months after just three treatments. Similar to results observed from professional hair removal devices.

smooth&silky

ULTIMATE FACIAL CARE KIT

Save space in your beauty bag, with this one handy product which does it all. The battery-operated Remington Ultimate Facial Care Kit can be used for epilation, cleansing, trimming and revitalisation.

The facial epilator can be used on the chin, upper lip and forehead, as well as maintaining the eyebrows. Its bi-directional function means both eyebrows can be styled evenly and symmetrically.

After you've epilated, the massage roller is the ideal way to revitalise your skin.

The Facial Care Kit also comes with a mini pen trimmer, ideal for precision detailing and trimming.



EP7070 Ultimate Facial Care Kit

- Facial Epilator - For use on chin, upper lip, forehead and to maintain eyebrows
- Up to 4 weeks hair free - Removes the shortest hairs (0.5mm) for silky smooth skin
- Facial Cleansing Brush - 6x more effective than Manual Cleansing
- Massage Roller - To relax & revitalize after epilation
- Mini Pen Trimmer - For precision detailing and trimming
- Bi-Direction- Ideal for use on both eyebrows
- Sleek compact design ideal for precision
- Cleaning Brush
- Battery Operated (1x AA Included)

Logistics Data..... Window Litho
 Dimensions (mm)
 H x W x D 243 x 157 x 61
 Weight of Packaged product (g) 381
 Quantity per carton..... 6
 VKB Number..... 42066 570 110
 EAN Number..... 4008496976140

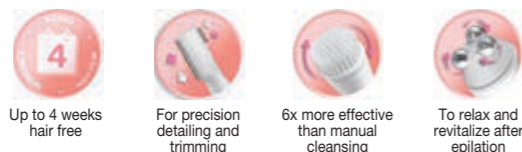

EP7700



Logistics Data..... Window Litho
 Dimensions (mm)
 H x W x D 202 x 160 x 90
 Weight of Packaged product (g) 607
 Quantity per carton..... 6
 VKB Number..... 42070 560 110
 EAN Number..... 4008496985845

EP7 7-in-1 Epilator

- Advanced Epilator System - Designed for comfort & smooth results
- Faster performance removes 60% more hair in one pass*
- 40 Comfort Tweezers - Captures the finest hairs (0.5mm)
- Massaging Technology for gentle hair removal
- Up to 4 weeks hair free
- 7 additional attachments:
 - Ultimate Contour Cap - Massage Cap with Aloe Vera - Detail Cap for Smaller Areas - Shaver Head
 - Bikini Comb - Exfoliating Brush - Pedicure Head
- Wet & dry for use in bath or shower
- Cordless; Li-Ion battery for fast charge. Up to 40 minutes cordless usage
- Pivoting head
- 2 speed settings
- Precision light to see every hair
- Anti-slip grip
- Travel pouch and cleaning brush



*Vs previous model in lab testing

EP7500



Logistics Data..... Litho
 Dimensions (mm)
 H x W x D 203 x 160 x 90
 Weight of Packaged product (g) 465
 Quantity per carton..... 6
 VKB Number..... 42069 560 110
 EAN Number..... 4008496 985791

EP5 5-in-1 Epilator

- Advanced Epilator System - Designed for comfort & smooth results
- Faster performance removes 60% more hair in one pass*
- 40 Comfort Tweezers - Captures the finest hairs (0.5mm)
- Massaging Technology for gentle hair removal
- Up to 4 weeks hair free
- 5 additional attachments:
 - Ultimate Contour Cap
 - Massage Cap with Aloe Vera
 - Detail Cap for Smaller Areas
 - Shaver Head
 - Bikini Comb
- Corded usage
- Washable head
- 2 speed settings
- Precision light to see every hair
- Anti-slip grip
- Travel pouch and cleaning brush



*Vs previous model in lab testing

EP7300



Logistics Data..... Litho
 Dimensions (mm)
 H x W x D 188 x 145 x 90
 Weight of Packaged product (g) 376
 Quantity per carton..... 6
 VKB Number..... 42068 560 100
 EAN Number..... 4008496985746

EP3 3-in-1 Epilator

- Advanced Epilator System - Designed for comfort & smooth results
- Faster performance removes 60% more hair in one pass*
- 40 Comfort Tweezers - Captures the finest hairs (0.5mm)
- Massaging Technology for gentle hair removal
- Up to 4 weeks hair free
- 3 additional attachments:
 - Ultimate Contour Cap
 - Massage Cap with Aloe Vera
 - Detail Cap for Smaller Areas
- Corded usage
- Washable head
- 2 speed settings
- Cleaning brush



*Vs previous model in lab testing

FEMALE HAIR REMOVAL

WDF5030

Rechargeable Lady Shaver

- Anti-clogging system - advanced open cutters & foil design
- Double foil shaver for comfortable and quick shaving results
- Opti Angle head with 2 Hypoallergenic floating foils follow the body's contours
- Almond oil strip for a smooth and silky result
- Intercept trimmer effectively trims long hairs for enhanced cutting performance and smooth results
- Soft touch Anti-Slip grip - for comfort and control
- Bikini trimming attachment comb
- Showerproof: use dry or in the shower
- Cordless with charging stand
- Up to 40 minutes cordless usage
- Cleaning brush and beauty bag



Logistics Data..... Window Litho
 Dimensions (mm)
 H x W x D 204 x 160 x 92
 Weight of Packaged product (g) 490
 Quantity per carton..... 6
 VKB Number..... 42061540110
 EAN Number..... 4008496877881



Our smoothest ever shave*



*vs. previous Remington model

WPG4035

Ultimate Bikini Kit

- Detail trimmer with comfort tips
- Adjustable comb attachment with 3 length settings (2-6mm)
- Mini Shaver with Nano Silver: Hypoallergenic for a clean smooth shave
- Exfoliating Brush for the bikini area
- Showerproof, with anti-slip grip, ideal for wet use
- Cordless - up to 30 minutes usage time
- Charging indicator light
- Includes cleaning brush & beauty



Logistics Data..... Window Litho
 Dimensions (mm)
 H x W x D 204 x 161 x 90
 Weight of Packaged product (g) 561
 Quantity per carton..... 6
 VKB Number..... 42051 560 110
 EAN Number..... 4008496823031

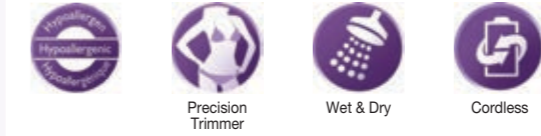

WSF5060

Battery Operated Lady Shaver

- Battery Operated Lady Shaver
- Improved Shaving System - 2x Smoother Results*
- For a Faster Shave - Effortlessly shaves hair in one pass*
- Moisturising strip with added aloe vera for a gentle shave
- Showerproof
 - Use dry or in the shower
- Anti-slip grip
 - For comfort & control
- Bikini trimming attachment comb
- Battery Operated (2x AAA Included)
- Cleaning Brush
- Beauty Pouch



Logistics Data..... Litho
 Dimensions (mm)
 H x W x D 207 x 161 x 90
 Weight of Packaged product (g) 342
 Quantity per carton..... 6
 VKB Number..... 42067 570 110
 EAN Number..... 4008496976171



*vs predecessor model WDF4815C

BKT4000

Cordless Bikini Trimmer

- Precision trimmer - Close to skin trimming for smooth results
- Trims to 0.2mm, ideal for shaping the bikini area
- Comfort combs with 2 length settings - 2mm & 4mm
- Even results however you hold the trimmer
- Wet & Dry - Ideal for use in the shower
- Hygienic and washable for easy cleaning
- Up to 60 minutes cordless usage time from one charge
- Charging indicator light
- Includes:
 - Cleaning brush
 - Beauty bag



Logistics Data..... Litho
 Dimensions (mm)
 H x W x D 204 x 162 x 90
 Weight of Packaged product (g) 458
 Quantity per carton..... 6
 VKB Number..... 42055 560 100
 EAN Number..... 4008496869978



WSF4810

Compact Lady Shaver

- Single Floating foil protects skin from nicks and cuts
- Angled head follows the contours of your body for quick and comfortable results
- Compact, lightweight design ideal for travel
- Dual Trimmers perfect for use on the bikini line and catching missed hairs
- Showerproof: use dry or in the shower
- Hanging loop storage solution
- Cleaning brush included
- Battery operated: 2 x AAA included



Logistics Data..... Window
 Dimensions (mm)
 H x W x D 160 x 125 x 55
 Weight of Packaged product (g) 253
 Quantity per carton..... 6
 VKB Number..... 42062 570 111
 EAN Number..... 4008496970551



FEMALE HAIR REMOVAL



GROOMING

Male grooming is a growing category. Consumers invest more than ever before on looking and feeling good and at Remington it's our mission to help men achieve their individual style quickly and easily by delivering innovative, trend-led products.

Time for men to fix up or maintain their classic routine, with our superb grooming collection:



Beard Trimmers:

A specialist beard and stubble tool, these products are perfect for achieving different lengths and styles of facial hair.



Hair Clippers:

Hair Clippers are suited to trimming, tapering and cutting through thicker head hair as they have a powerful motor.



Personal Groomers:

With various attachments, these kits are great for grooming all-over and ideal for someone who wants one product to meet all their grooming needs.

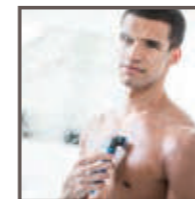

Body Hair Trimmers:

Suited to precision use, these trimmers are designed to keep the personal areas of the body looking good.



Nose & Ear Trimmers:

Compact and easy to use, these products ensure you look well groomed up close.

BEARD TRIMMERS



T-SERIES

Achieve barbershop looks at home whatever your hair type, with the T-Series styling range. Combining professional cutting and versatile styling, the new Hair & Beard Kit offers high performance trimming suitable for all. In addition, the Ultimate Precision Trimmer delivers enhanced precision and control with a high visibility T-blade, so you can easily achieve clean lines and tight fades from the comfort of your own home.



MB7000 T-Series Ultimate Precision Trimmer



- High visibility T-Blade
- Reversible T-blades easily adjust trimming angle for enhanced control
- 30 mm T-Blade cuts to 0.4mm for skin close results, edging and detailing
- 7mm Precision blade for fine detailing
- High performance motor comfortably cuts through all hair types
- 1 x Adjustable Comb Trimming Lengths (1mm - 5mm)
- 6 x Fixed combs (1.5-15mm)
- Cordless up to 60 mins
- 4 hour charge time
- LED Fuel Gauge
- 100% Waterproof
- Premium Pouch



Logistics Data..... Litho
 Dimensions (mm)
 H x W x D 236 x 159 x 90
 Weight of Packaged product (g) 507
 Quantity per carton..... 6
 VKB Number..... 43266 560 100
 EAN Number..... 5038061107289



MB7050 T-Series Hair & Beard Kit



- Premium 38mm T-Blade for Hair & Beard
- Up to 5 Hour Runtime
- Precision Stubble Comb (1.5-5mm)
- 9 Hair & Beard Combs (1.5 - 25mm)
- Full Foil Shaver Attachment
- Quick Charge
- Turbo Boost
- Cord/Cordless
- 4 Hour Charge Time
- Premium Travel Pouch
- 3ml Oil Bottle
- T-Brush



Logistics Data..... Litho
 Dimensions (mm)
 H x W x D 160 x 95 x 233
 Weight of Packaged product (g) 738
 Quantity per carton..... 6
 VKB Number..... 43277560100
 EAN Number..... 5038061111101

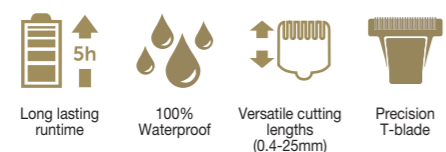

MB9100 Heritage Beard Trimmer



- Stainless Steel Blades
- Premium Heritage Design
- 8 x Fixed Combs (1.5-15mm)
- USB Rechargeable
- Cord/Cordless Reliable Power
- Up to 60 mins. Cordless Runtime
- 2 Hour Charge Time
- Quick Charge Feature
- 2 Stage LED Indicator
- Travel Pouch
- Dry Usage
- 5yr + 1 guarantee



Logistics Data..... Window Litho
 Dimensions (mm)
 H x W x D 170 x 141 x 70
 Weight of Packaged product (g) 450
 Quantity per carton..... 6
 VKB Number..... 43278560100
 EAN Number..... 5038061111156



Durablade



TRIM



SHAVE



STYLE

With the **Durablade**, you can trim, shave and style any length of facial hair and will never need to replace the blades*!

Get your preferred look with 1, 2, 4 or 6mm stubble combs to achieve a variety of lengths. Style beard lines with perfect precision using just the blade, shaving both with and against the grain effortlessly.

Durablade Pro builds on the huge success of the innovative Durablade hybrid groomer. The Pro product includes a detail trimmer to help with precision styling and edging.

This all-in-one product cuts any length of hair, meaning you can groom from full beard to a shaven look in one swift step.



Durablade Pro



THE ONLY BLADE YOU'LL EVER NEED*

*designed to remain sharp for the 5 year product life.

MB070



Logistics Data..... Window Litho
Dimensions (mm)
H x W x D 195 x 125 x 56
Weight of Packaged product (g) 341
Quantity per carton..... 6
VKB Number..... 43225 560 400
EAN Number..... 4008496970162

Durablade Pro

- Never need to replace the blades*!
- Detail trimmer for precision styling
- Trim, Shave & Style any length of hair
- 100% waterproof
- 1,2,4,6mm stubble combs
- Lithium powered
- Up to 60 mins usage time
- 4 hour charge time
- Cordless
- Ergonomic design with anti-slip grip
- Charging indicator light
- USB charge cable
- USB adaptor



Never need to replace the blades



Detail Trimmer



*designed to remain sharp for the 5 year product life.

MB050



Logistics Data..... Window Litho
Dimensions (mm)
H x W x D 190 x 127 x 56
Weight of Packaged product (g) 354
Quantity per carton..... 6
VKB Number..... 43212 560 400
EAN Number..... 4008496882014

Durablade

- Never need to replace the blades*!
- Trim, Shave & Style any length of hair
- 100% waterproof
- 1,2,4,6mm stubble combs
- Lithium powered
- Up to 60 mins usage time
- 4 hour charge time
- Cordless
- Ergonomic design with anti-slip grip
- Charging indicator light
- USB charge cable
- USB adaptor



Never need to replace the blades



*designed to remain sharp for the 5 year product life.

MB010



Logistics Data..... Window Litho
Dimensions (mm)
H x W x D 190 x 133 x 50
Weight of Packaged product (g) 288
Quantity per carton..... 6
VKB Number..... 43231 560 400
EAN Number..... 4008496976089

Durablade

- Never need to replace the blades* !
- Trim, Shave & Style any length of hair
- 100% waterproof
- 1,2,4mm stubble combs.
- Up to 40 mins usage time
- 12 hour charge time
- Cordless
- Ergonomic design with anti-slip grip
- Charging LED indicator
- USB charge cable only
- 5 year guarantee
- Non-removable head



Never need to replace the blades



*designed to remain sharp for the 5 year product life.

GROOMING

TOUCHTECH

BEARD TRIMMER

SMARTER STYLING IN EVERY SENSE

TouchTech is the cutting edge in beard trimming technology. Keeping in line with current technology trends, the TouchTech is operated through a touch screen interface with digital controls.

GroomMotion technology detects when the trimmer is picked up, lighting up the screen and automatically moving combs into position for the most recently used setting.

The motorised comb can be set to 175 different length settings. With the ability to set these to within 0.1mm, beard trimming can be done with the ultimate precision.



Endurance

GROOMER

VERSATILE GROOMING YOU CAN DEPEND ON

The Endurance Groomer, with specially developed endurance technology, has been designed to hold 70% of its charge over 12 months*, making this the grooming tool you can rely on.

You can achieve a variety of lengths, looks and fades with adjustable comb for trimming between 1 – 15mm, a TST flip side blade for achieving clean shaven precision and a turbo mode for tackling the toughest of hairs.

With specially designed comfort blades, you can achieve all this without the fear of irritation.



MB4700 TouchTech



- SenseSpeed Technology: Senses level of facial hair and adapts to optimal blade speed
- GroomMotion technology - Senses & prepares for imminent use
- Memory function: remembers last 4 trimming lengths
- Motorised comb: 175 length settings (0.4-18mm)
- Titanium Coated blades
- Lithium Powered
- Up to 50 mins usage
- 4 hour charge time
- Cord/Cordless
- Digital touch controls
- Micro USB charging
- Fully washable
- Cleaning brush

Logistics Data..... Window Litho
 Dimensions (mm)
 H x W x D 238 x 147 x 77
 Weight of Packaged product (g) 566
 Quantity per carton..... 6
 VKB Number..... 43219 560 110
 EAN Number..... 4008496942060

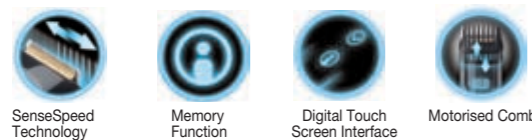

MB4200 Endurance Groomer



- Endurance Lithium battery holds 70% of charge over 12 months/between uses*
- TrimShave Technology for a clean shaven look
- 1mm precision trimming settings (1-15mm)
- Stainless Steel blades
- Comfort tip blades
- LED fuel gauge
- Cordless
- Up to 90 mins usage time
- 4 hour charge time
- Showerproof
- Turbo mode
- USB charging
- Storage pouch

Logistics Data..... Litho
 Dimensions (mm)
 H x W x D 210 x 121 x 74
 Weight of Packaged product (g) 389
 Quantity per carton..... 6
 VKB Number..... 43209 560 100
 EAN Number..... 4008496881819

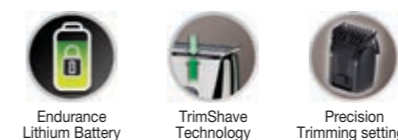

GROOMING

*Travel lock must be activated between uses

STYLE SERIES

Introducing the Style Series Beard Trimmers, specially engineered to deliver ultimate precision styling with complete comfort and control.

Featuring an intuitive zoom wheel where you can effortlessly switch between different hair lengths, the Style Series will give you the full confidence in achieving a precise and smooth shave, so you can always look your best self.



MB5000



Logistics Data..... Litho
 Dimensions (mm)
 H x W x D 235 x 160 x 90
 Weight of Packaged product (g) 488
 Quantity per carton..... 6
 VKB Number..... 43262 560 100
 EAN Number..... 5038061105742

Style Series B5

- Intuitive Vertical Zoom Wheel For Accuracy & Easy Use
- 55% Increased Cutting Control* 17 Length Settings (0.4mm – 18mm)
- Titanium Coated Blades
- Self Sharpening Comfort Tip Blades
- 1 x Adjustable Comb
- 0.5 increments up to 5mm
- 2mm increments from 6- 18mm
- Removable, Washable Blades
- Cord/Cordless
- 60 mins. Usage Time
- 2 Hour Charge time
- 2 Stage Charging Indicator
- Premium Finishes
- Travel Pouch



Titanium Coated Blades



Cord/Cordless



60 mins. Usage time.



Removable, washable blades

INCREASED 55% CUTTING CONTROL*
 17 Cutting Lengths (0.4-18mm)



*vs predecessor model MB4130



MB4000



Logistics Data..... Litho
 Dimensions (mm)
 H x W x D 235 x 160 x 90
 Weight of Packaged product (g) 466
 Quantity per carton..... 6
 VKB Number..... 43261 560 100
 EAN Number..... 5038061105964

Style Series B4

- Intuitive Vertical Zoom Wheel For Accuracy & Easy Use
- 55% Increased Cutting Control* 17 Length Settings (0.4mm – 18mm)
- Self Sharpening Comfort Tip Blades
- 0.5 increments up to 5mm
- 2mm increments from 6- 18mm
- Removable, Washable Blades
- Cordless
- 40 mins. Usage Time
- 8-10 Hour Charge Time
- LED Indicator
- Premium Finishes
- Travel Pouch



Cordless Usage



40 mins. Usage time.



Removable, washable blades

INCREASED 55% CUTTING CONTROL*
 17 Cutting Lengths (0.4-18mm)



*vs predecessor model MB4130



MB3000



Logistics Data..... Litho
 Dimensions (mm)
 H x W x D 230 x 160 x 90
 Weight of Packaged product (g) 402
 Quantity per carton..... 6
 VKB Number..... 43263 570 100
 EAN Number..... 5038061105698

Style Series B3

- Intuitive Vertical Zoom Wheel For Accuracy & Easy Use
- 55% Increased Cutting Control* 17 Length Settings (0.4mm – 18mm)
- Self Sharpening Comfort Tip Blades
- 1 x Adjustable Comb
- 0.5 increments up to 5mm
- 2mm increments from 6- 18mm
- Removable, Washable Blades
- Battery Operated includes 2x AAA batteries
- Premium Finishes
- Travel Pouch



Removable, washable blades

INCREASED 55% CUTTING CONTROL*
 17 Cutting Lengths (0.4-18mm)



*vs predecessor model MB4130





MB4046

Beard Kit



Logistics Data..... Window Litho
 Dimensions (mm)
 H x W x D 160 x 78 x 240
 Weight of Packaged product (g) 943
 Quantity per carton..... 6
 VKB Number..... 43285 560 110
 EAN Number..... 5038061112467

- Titanium coated blades
- Self sharpening blades
- XL length adjustable comb (20–35mm)
- Short length adjustable comb (1.5-18mm)
- Stubble comb (1 – 5mm)
- Pop-up trimmer for detail styling
- Up to 90 mins cordless usage
- 16 hours charge time
- Zoom wheel length setting
- Mixed boar bristle beard brush
- Premium stainless steel scissors
- Charge indicator
- Washable blade



XL Adjustable Comb



Short Adjustable Comb



Titanium Coated Blades



MPT1000

Heritage Fold Out Trimmer



- Innovative – barber razor design
- Compact Fold-Out Design for on the go usage
- 1 Inch Precision Detail Blade
- Chrome plated finish
- Battery operated: AAA battery
- Auto-blade activation technology – auto switch on when opened
- Slide on dual setting comb
- Convenient comb carrying compartment
- Pocket size
- Travel pouch

Logistics Data..... Litho
 Dimensions (mm)
 H x W x D 180 x 130 x 60
 Weight of Packaged product (g) 243
 Quantity per carton..... 6
 VKB Number..... 47019 570 100
 EAN Number..... 5038061101126



90 degree auto blade activation technology



Precision detail blade



Dual setting comb



MB4110

Stubble Kit



Logistics Data..... Litho
 Dimensions (mm)
 H x W x D 226 x 147 x 78
 Weight of Packaged product (g) 492
 Quantity per carton..... 6
 VKB Number..... 43136 560 100
 EAN Number..... 4008496654031

- Titanium Coated Blades
- Self-sharpening blades
- T-Blade precision trimmer attachment
- Full sized foil shaver attachment
- Easy interchangeable heads
- Micro-Setting comb (0.4 – 5.5mm)
- Cord / cordless
- Up to 40 mins of cordless usage
- Washable heads
- USB charging (USB cable included)
- Charging indicator light
- Storage bag



Micro Stubble Settings



Interchangeable Heads



Titanium Coated Blades



UPTO 40 MINUTES Cord/Cordless Usage



MB6850

Vacuum Beard and Stubble Trimmer



- Vacuum technology: Captures up to 95% hair trimmings*
- Removable & Easy clean vacuum chamber
- Detail blade head for styling & edging
- Titanium Coated Blades
- Lithium Powered
- Adjustable comb (2-18mm) with lock in mechanism
- Cord/Cordless usage
- Up to 60 mins usage
- 2 hour charge time
- Charging indicator light
- Travel pouch
- 3 year guarantee
- Cleaning brush

Logistics Data..... Litho
 Dimensions (mm)
 H x W x D 238 x 143 x 77
 Weight of Packaged product (g) 535
 Quantity per carton..... 6
 VKB Number..... 43220 560 110
 EAN Number..... 4008496942114



Vacuum Technology



Removable Vacuum Chamber



Detail Blade



*on 6mm facial hair



MB350L Lithium Beard Barba



Logistics Data..... Litho
 Dimensions (mm)
 H x W x D 209 x 121 x 77
 Weight of Packaged
 product (g) 434
 Quantity per carton..... 6
 VKB Number..... 43232 560 100
 EAN Number..... 4008496976119

- Lithium powered
- Up to 60 mins usage
- Advanced ceramic coated blades
- 9 pre-set length settings (1.5-18mm)
- Zoom wheel length setting
- EDGESTyler included
- Pop-up trimmer for detail trimming of beard line
- Easy view window shows length setting
- Cord/cordless
- 4 hour charge time
- Charge/recharge indicator
- Comb
- Cleaning brush



Advanced Ceramic



Adjustable Comb



MB350LC Lithium Beard Barba



Logistics Data..... Litho
 Dimensions (mm)
 H x W x D 212 x 122 x 76
 Weight of Packaged
 product (g) 442
 Quantity per carton..... 6
 VKB Number..... 43235 560 100
 EAN Number..... 4008496981304

- Lithium powered
- Up to 60 mins usage
- Advanced ceramic coated blades
- 9 pre-set length settings (1.5-18mm)
- Zoom wheel length setting
- EDGESTyler included
- Pop-up trimmer for detail trimming of beard line
- Easy view window shows length setting
- Cord/cordless
- 4 hour charge time
- Charge/recharge indicator
- Comb
- Cleaning brush



Advanced Ceramic



Adjustable Comb



MB320C Barba Beard Trimmer



Logistics Data..... Litho
 Dimensions (mm)
 H x W x D 210 x 125 x 80
 Weight of Packaged
 product (g) 411
 Quantity per carton..... 6
 VKB Number..... 43089 560 100
 EAN Number..... 4008496590087

- Advanced ceramic coated blades
- 9 length settings, 1,5 – 18mm
- Zoom wheel length setting
- Pop-up trimmer
- Easy View ® window shows length setting
- Cord / cordless
- Up to 40 mins cordless usage time
- Charging indicator light
- Storage pouch



Advanced Ceramic



Pop Up Trimmer



Adjustable Comb



HAIR CLIPPERS

HC9100



Logistics Data..... Window Litho
 Dimensions (mm)
 H x W x D 254 x 162 x 84
 Weight of Packaged product (g) 894
 Quantity per carton..... 6
 VKB Number..... 43241 560 100
 EAN Number..... 4008496985234

Heritage Hair Clipper

- 6 X cutting performance*
- Professional cut performance (300mm/s)
- Timeless heritage design
- Cord/cordless- for reliable power
- Lithium powered – up to 60 mins usage
- 4 hour charge time
- Taper lever – interchangeable closeness of your cut
- Removable blade system
- 11 combs for different hair lengths (1.5 - 25 mm)
- Washable blades
- Oil bottle
- Storage pouch
- Cleaning Brush



Professional Cutting Performance



Taper Lever for Interchangeable Closeness



Cord/Cordless for Reliable Power



Removable Blades



*Vs standard Remington hair clipper

HC9700



Logistics Data..... Litho
 Dimensions (mm)
 H x W x D 242 x 225 x 82
 Weight of Packaged product (g) 1035
 Quantity per carton..... 4
 VKB Number..... 43178560100
 EAN Number..... 4008496823345

Ultimate Performance Hair Clipper

- Brushless motor system gives 10,000 hour motor life
- Professional cut performance (400mm/s)
- Precision cut Japanese Stainless Steel blades
- Fully washable - for easy maintenance
- Taper lever
- High impact polycarbonate housing
- Dual Lithium Powered for up to 150mins use
- Cord/Cordless
- 4 hour charge time
- Quick charge
- Removable blade system
- Professional grade snap on combs
- Low battery/charge LED indicator
- Charge stand

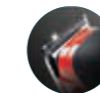

Stainless Steel Blades



Fully Washable



400mm/s



Easy Removable Blades



Up to 150 mins usage



10,000 hours motor life



HC450



Logistics Data..... Litho Sleeve
 Dimensions (mm)
 H x W x D 199 x 234 x 89
 Weight of Packaged product (g) 853
 Quantity per carton..... 6
 VKB Number..... 43250560710
 EAN Number..... 5038061101096

Stylist Hair Clipper Classic Edition

- Premium Modernised Design with chrome finish and soft touch detail
- Self-Sharpening Stainless Steel Blades
- Taper lever for precise cutting lengths and interchangeable closeness
- 8 combs for different hair lengths (3-25mm)
- Cord/Cordless
- 40 minutes runtime
- 2 hour charge time
- Charging indicator
- Premium storage case
- Sectioning clips
- Hairdressers cape
- Comb
- Scissors
- Neck brush



Self-Sharpening Stainless Steel Blades



8 Attachment Combs (3 - 25mm)



Accessory Kit Included



HC7170 Pro Power Titanium Ultra



Logistics Data..... Litho
 Dimensions (mm)
 H x W x D 237 x 147 x 78
 Weight of Packaged product (g) 575
 Quantity per carton..... 6
 VKB Number..... 43224 560 100
 EAN Number..... 4008496970131

- Pro Power motor for 2x cutting performance*
- Advanced blade geometry
- AcuAngle blades
- SlideSelect adjustable combs with auto lock 1-42mm
- Titanium coated blades
- Cord/cordless
- Up to 90 min usage
- 4 hour charge time
- Quick charge feature
- Comfort tip blades
- Auto Turbo boost function
- Fully washable
- Removable washable blade cartridge
- LED Digital Display
- USB functionality
- Cleaning brush
- Oil bottle



*Vs a standard Remington Hair Clipper

HC7151 Pro Power Titanium Plus



Logistics Data..... Litho
 Dimensions (mm)
 H x W x D 240 x 78 x 146
 Weight of Packaged product (g) 930
 Quantity per carton..... 6
 VKB Number..... 43272 560 100
 EAN Number..... 5038061108200

- Pro Power motor for 2x cutting performance*
- Advanced blade geometry
- AcuAngle blades
- SlideSelect adjustable combs with auto lock
- Titanium coated blades
- Cord/cordless with up to 75 min usage
- 2 hour charge time
- Quick charge feature
- Comfort tip blades
- Turbo boost function
- 2 adjustable combs – 1- 42mm
- Removable washable blade cartridge
- USB functionality
- LED charge indicator
- Cleaning brush
- Oil bottle

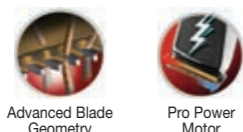

*Vs a standard Remington Hair Clipper

HC7130 Pro Power Titanium



Logistics Data..... Litho
 Dimensions (mm)
 H x W x D 237 x 147 x 78
 Weight of Packaged product (g) 565
 Quantity per carton..... 6
 VKB Number..... 43222 560 100
 EAN Number..... 4008496970070

- Pro Power motor for 2x cutting performance*
- Advanced blade geometry
- AcuAngle blades
- SlideSelect adjustable combs with auto lock
- Titanium coated blades
- Cord/cordless with up to 60 min usage
- 14-16 hour charge time
- Comfort tip blades
- Removable washable blade cartridge
- USB functionality
- 2 adjustable comb's – 1- 42mm
- LED charge indicator
- Cleaning brush
- Oil Bottle



*Vs a standard Remington Hair Clipper

HC7110 Pro Power Precision Steel



Logistics Data..... Litho
 Dimensions (mm)
 H x W x D 237 x 147 x 78
 Weight of Packaged product (g) 516
 Quantity per carton..... 6
 VKB Number..... 43221 560 100
 EAN Number..... 4008496970001

- Pro Power motor for 2x cutting performance*
- Advanced blade geometry
- AcuAngle blades
- SlideSelect adjustable combs with auto lock
- Steel blades
- Cord/cordless with up to 40 min usage
- 14-16 hour charge time.
- Comfort tip blades
- 2 adjustable combs – 1- 42mm
- LED charge indicator
- Cleaning brush
- Oil bottle



*Vs a standard Remington Hair Clipper

HC5880 Virtually Indestructible Hair Clipper



Logistics Data..... Litho Sleeve
 Dimensions (mm)
 H x W x D 265 x 184 x 102
 Weight of Packaged product (g) 1030
 Quantity per carton..... 6
 VKB Number..... 43168 560 710
 EAN Number..... 4008496818907

- Super Torque Motor
- Professional cut performance (350mm/s)
- Precision ground blades
- High impact polycarbonate housing
- Cord/Cordless
- 120 mins usage time
- 4 hour charge time
- Removable blade system
- 11 combs for different hair lengths (1.5 - 25 mm)
- Professional grade combs
- Low battery/charge LED indicator
- Storage case
- Fully washable
- Hang loop
- Cleaning brush, oil bottle



HC4250 QuickCut Hair Clipper



Logistics Data..... Litho
 Dimensions (mm)
 H x W x D 213 x 170 x 105
 Weight of Packaged product (g) 788
 Quantity per carton..... 6
 VKB Number..... 43182 560 110
 EAN Number..... 4008496867288

- CurveCut blade technology for a cleaner & more even cut
- 57% greater blade coverage*
- Stainless Steel blades
- 9 guide combs (1.5-15mm)
- Lithium powered with up to 40 mins usage time
- 4 hour charge time
- Cord/Cordless
- 10 mins quick charge
- Fully washable
- Travel Pouch
- Cleaning brush
- Oil bottle

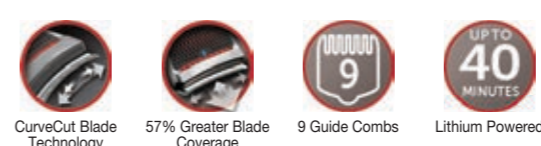

*standard Remington clipper with standard width blades

HC5810 Genius Hair Clipper



Logistics Data..... Litho Sleeve
 Dimensions (mm)
 H x W x D 251 x 256 x 94
 Weight of Packaged product (g)..... 1526
 Quantity per carton..... 6
 VKB Number..... 43133 560 710
 EAN Number..... 4008496653027

- Advanced Ceramic Coated Blades
- Self-sharpening blades
- Short length dial (0.8 – 2 mm)
- 10 attachment combs (3 – 40 mm)
- Anti-Slip Grip
- Scissors
- Neck brush
- Comb
- Cleaning brush
- Oil bottle
- Cord / cordless
- Lithium Powered for up to 50 mins usage time
- LED fuel gauge
- 90 mins charging time
- Charging stand
- Storage case
- 10 year motor guarantee



HC5018 Apprentice Hair Clipper



Logistics Data..... Litho
 Dimensions (mm)
 H x W x D 226 x 147 x 77
 Weight of Packaged product (g)..... 673
 Quantity per carton..... 6
 VKB Number..... 43183 560 100
 EAN Number..... 4008496867332

- Stainless Steel blades
- Corded use
- 5 guide combs (3-18mm)
- Cleaning brush
- Neck brush
- Styling comb
- Protective blade cap

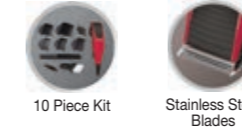

HC335 Titanium Hair Clipper



Logistics Data..... Litho Sleeve
 Dimensions (mm)
 H x W x D 260 x 195 x 80
 Weight of Packaged product (g)..... 650
 Quantity per carton..... 4
 VKB Number..... 43193 560 710
 EAN Number..... 4008496870226

- Titanium coated blades
- 2 Adjustable combs (6mm-18mm)
- Attachment comb lock switch
- Cord/cordless
- Up to 40 mins usage time
- 16 hour charge time
- Washable blades for easy cleaning
- Barber comb
- Scissors
- Cleaning brush
- Oil bottle
- Storage case

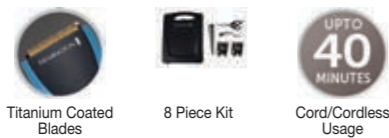

HC5100 My Groom Hair Clipper



Logistics Data..... Litho
 Dimensions (mm)
 H x W x D 237 x 147 x 78
 Weight of Packaged product (g)..... 442
 Quantity per carton..... 6
 VKB Number..... 43217 560 100
 EAN Number..... 4008496941988

- Pro Power Motor – 2 x cutting performance*
- Self-sharpening, Stainless Steel blades
- Adjustable comb with 12 length settings (1-23mm)
- 2mm increments
- Corded for reliable power
- Removable power cord for easy storage
- Cleaning brush
- Oil bottle



HC5035 ColourCut Hair Clipper



Logistics Data..... Litho
 Dimensions (mm)
 H x W x D 226 x 147 x 79
 Weight of Packaged product (g)..... 746
 Quantity per carton..... 6
 VKB Number..... 43184 560 100
 EAN Number..... 4008496867387

- 9 colour combs for easy grade selection (1.5-25mm)
- Stainless Steel blades
- Sharp for life blades for an excellent cutting performance
- 2 Taper combs
- Taper lever (0.5-2mm)
- Corded
- Cleaning brush
- Neck brush
- Scissors
- Styling comb



*Vs. standard Remington hair clipper

GROOMING

PERSONAL GROOMERS



PG9100

Heritage Personal Groomer



Logistics Data..... Window Litho
 Dimensions (mm)
 H x W x D 240 x 145 x 90
 Weight of Packaged product (g) 280
 Quantity per carton..... 6
 VKB Number..... 43279560100
 EAN Number..... 5038061111187

- Stainless Steel Blades
- Premium Heritage Design
- T-Blade for Precision Cutting
- Full Size Foil Shave Head
- 7mm Detail Trimmer Head
- Adjustable Stubble Comb (1-5mm)
- 8 x Fixed Combs (3-25mm)
- Cord/Cordless Reliable Power
- Up to 60 mins. Cordless Runtime
- 4 Hour Charge Time
- Quick Charge Feature
- 2 Stage LED Indicator
- Travel Pouch
- Waterproof
- 5yr + 1 guarantee

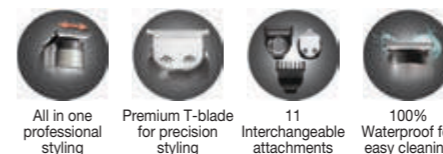

NEW

5+1
 YEAR GUARANTEE
 +1
 YEAR WARRANTY

GRAPHITE

Leave Nowhere Unstyled

Designed to deliver complete head-to-toe precision styling, the Graphite Series is your all-in-one grooming solution.

These multi-groomers allow you to style in comfort with graphite engineered coating, designed for ultimate smooth glide comfort, and Comfort Tip rounded blades.

Delivering up to 14 sought-after styles with up to 10 attachments; the Graphite Series makes achieving your own personal style so easy.

Remington Graphite Series: For a groomed to perfection you.



PG6000



Logistics Data..... Litho
 Dimensions (mm)
 H x W x D 239 x 186 x 90
 Weight of Packaged
 product (g) 635
 Quantity per carton..... 6
 VKB Number..... 43259560100
 EAN Number..... 5038061106077

Graphite Series G6

- Graphite Engineered Coating- Designed for smooth glide comfort
- Self-Sharpening Blades
- Main Blade - Hair & Beard Trimmer
- Linear Nose, Ear & Eyebrow Trimmer
- TST Precision Trimmer
- Mini Foil Shaver
- Body Hair Trimmer & Comb
- Dual Adjustable Comb for beard & hair (2-20mm)
- 1.5 & 3mm fixed combs
- Deep Facial Cleansing Brush
- Cordless
- Waterproof
- Premium Storage Pouch
- 90 mins runtime
- 4 hour charge time
- 2 Stage LED Indicator



Comfort Tip
Precision
Blades



100%
Washable
Heads



UP TO
90
MINUTES
Up to 90
Minutes Usage



Deep
Cleansing
Brush



PG5000



Logistics Data..... Litho
 Dimensions (mm)
 H x W x D 235 x 186 x 90
 Weight of Packaged
 product (g) 706
 Quantity per carton..... 6
 VKB Number..... 43249560100
 EAN Number..... 5038061100921

Graphite Series G5

- Graphite Engineered Coating- Designed for smooth glide comfort
- Self-Sharpening Blades
- Main Blade - Hair & Beard Trimmer
- Linear Nose, Ear & Eyebrow Trimmer
- TST Precision Trimmer
- Mini Foil Shaver
- Body Hair Trimmer & Comb
- Dual Adjustable Comb for beard & hair (2-20mm)
- 1.5 & 3mm fixed combs
- Cordless
- Waterproof
- Premium Storage Pouch
- 90 mins runtime
- 4 hour charge time
- 2 Stage LED Indicator



Comfort Tip
Precision
Blades



100%
Waterproof



UP TO
90
MINUTES
Up to 90
Minutes Usage



Anti Slip Grip
Technology



PG4000



Logistics Data..... Litho
 Dimensions (mm)
 H x W x D 235 x 186 x 90
 Weight of Packaged
 product (g) 559
 Quantity per carton..... 6
 VKB Number..... 43247560100
 EAN Number..... 5038061100877

Graphite Series G4

- Graphite Engineered Coating- Designed for smooth glide comfort
- Self-Sharpening Blades
- Main Blade - Hair & Beard Trimmer
- Linear Nose, Ear & Eyebrow Trimmer
- TST Precision Trimmer
- Mini Foil Shaver
- Dual Adjustable Comb for beard & hair (2-20mm)
- 1.5 & 3mm fixed combs
- Cord/Cordless
- Washable Blades & Attachments
- Premium Storage Pouch
- 60 mins runtime
- 10 hour charge time
- Charging LED Indicator



Comfort Tip
Precision
Blades



Washable
Heads



UP TO
60
MINUTES
Up to 60
Minutes Usage



PG3000

Graphite Series G3



Logistics Data..... Litho
 Dimensions (mm)
 H x W x D 235 x 185 x 90
 Weight of Packaged
 product (g) 526
 Quantity per carton..... 6
 VKB Number..... 43245560100
 EAN Number..... 5038061100822



**UPTO
40
MINUTES**
Up to 40
Minutes Usage

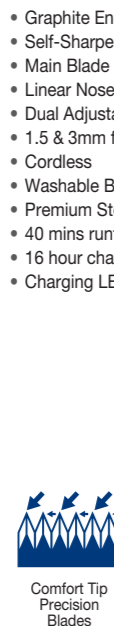

**UPTO
40
MINUTES**
Up to 40
Minutes Usage



PG180

Pilot



Logistics Data..... Litho
 Dimensions (mm)
 H x W x D 226 x 146 x 77
 Weight of Packaged
 product (g) 332
 Quantity per carton..... 6
 VKB Number..... 43145 560 400
 EAN Number..... 4008496725762



- Advanced Steel blades
- Self-sharpening blades
- 3 attachment heads
 - Precision trimmer head
 - Mini foil shaver
 - Linear nose and ear trimmer
- 1 comb for different hair lengths (0.5 - 5mm)
- Washable for easy cleaning
- Storage pouch
- Battery operated (2 x AA included)



GROOMING

BODY HAIR TRIMMERS



BHT6256



Logistics Data..... Litho
 Dimensions (mm)
 H x W x D 240 x 148 x 80
 Weight of Packaged product (g) 940
 Quantity per carton..... 6
 VKB Number..... 43271 560 100
 EAN Number..... 5038061108170

WETech Body Groomer

- Stainless steel blades
- 100% waterproof
- Shave head
- Main trimmer head
- 5 combs (1.5-12mm)
- Rechargeable
- Up to 60 mins usage time
- 16 hour charging time
- Charge indicator light
- Anti-slip grip



Cordless Usage



100% waterproof



Interchangeable heads



5 comb lengths



*vs standard Remington body trimmers

BHT250



Logistics Data..... Window Litho
 Dimensions (mm)
 H x W x D 226 x 147 x 80
 Weight of Packaged product (g) 532
 Quantity per carton..... 6
 VKB Number..... 43179 560 110
 EAN Number..... 4008496823451

Delicates & Body Hair Trimmer

- TST blade: 0.2mm trim
- Comfort tip blades
- Stainless Steel blades
- Up to 60 mins usage time
- 4 hour charge time
- Cordless
- LED charge indicator
- 3 fixed combs (2, 4 & 6mm)
- Showerproof
- Washout port for easy cleaning
- Hang loop



Trim Shave Technology



Comfort Tip Blades



GROOMING

BHT6450

QuickGroom Body Groomer



- 60% wider blade* - covering more hairs in one pass for quicker grooming
- TST blade- takes down any length of hair to 0.2mm
- Offers shaven body hair look without irritation
- Stainless Steel blades
- Lithium Powered
- Fixed combs: 2,4,6,9,12mm
- Cordless usage
- Up to 40 mins runtime
- 4 hours charge time
- Charging & Full Charge LED indicator
- Travel pouch
- Showerproof
- Cleaning brush
- Oil bottle
- Blade guard

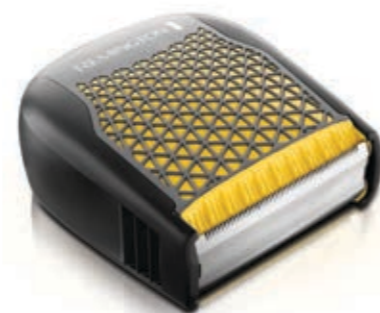

Logistics Data..... Window Litho
 Dimensions (mm)
 H x W x D 214 x 170 x 104
 Weight of Packaged product (g) 603
 Quantity per carton..... 6
 VKB Number..... 43216 560 110
 EAN Number..... 4008496941889



60% wider blade*



Wet & Dry Usage



Lithium Powered



*vs standard Remington body trimmers

BHT2000A



Logistics Data..... Window Litho
 Dimensions (mm)
 H x W x D 226 x 146 x 78
 Weight of Packaged product (g) 461
 Quantity per carton..... 6
 VKB Number..... 43051 560 111
 EAN Number..... 4008496813155

Bodyguard

- Titanium Coated Blades
- Self-sharpening blades
- 5 pre-set lengths
- Mini foil shaver for smooth results
- Removable comb for precise trimming and shaping
- Zoom wheel length setting
- Comfort tip fixed blade to prevent nicks and cuts
- Full coverage comb guard
- Easy view window shows length setting
- Rechargeable
- Up to 40 mins usage time
- 14-16 hours charge time
- Charging indicator light
- Showerproof
- Anti-slip grip



Titanium Coated Blade



Mini Foil



Showerproof



125

124

NOSE & EAR TRIMMERS

NE3870

Nano Series Lithium Nose & Detail Trimmer



Logistics Data..... Litho
 Dimensions (mm)
 H x W x D 173 x 101 x 41
 Weight of Packaged
 product (g) 208
 Quantity per carton..... 6
 VKB Number..... 43211 570 100
 EAN Number..... 4008496881963

- Active BladeClean System with wash out port for optimal performance
- 2 interchangeable heads
 - Dual sided vertical trimmer
 - Detail trimmer for trimming, shaping and styling
 - Comfort tip blades - safe & easy use
- Showerproof
- 2 Vertical guide combs for eyebrow trimming
- 5 setting guide comb for detail trimmer (1-5mm)
- Lithium battery operated 1 x AA (included) for 220 mins usage time



Comfort tip blades



Detail Trimmer



Showerproof



NE3850

Nano Series Nose & Ear Trimmer



Logistics Data..... Litho
 Dimensions (mm)
 H x W x D 173 x 101 x 41
 Weight of Packaged
 product (g) 213
 Quantity per carton..... 6
 VKB Number..... 43210 570 100
 EAN Number..... 4008496881864

- Active BladeClean System with wash out port for optimal performance
- 2 interchangeable heads
 - Dual sided vertical trimmer
 - Comfort tip blades - safe & easy use
- Showerproof
- 2 Vertical guide combs for eyebrow trimming
- Battery operated 1 x AA (included)



Comfort tip blades



Showerproof



NE3150

Smart Nose & Ear Trimmer



Logistics Data..... Litho
 Dimensions (mm)
 H x W x D 175 x 101 x 40
 Weight of Packaged
 product (g) 192
 Quantity per carton..... 6
 VKB Number..... 43128 570 100
 EAN Number..... 4008496651351

- Advanced Steel Blades
- Linear trimming head for easy cutting of nose, ear and eyebrow hair
- Washable
- Battery operated 1 x AA (not incl.)



Advanced Steel



Washable





SHAVING

Remington is a leading brand to offer both foil and rotary shavers*

Offering both is important because not all skin & hair types are the same and we know from research that comfort & sensitivity are important to your consumers. The below guide explains the differences between the two shaver types:

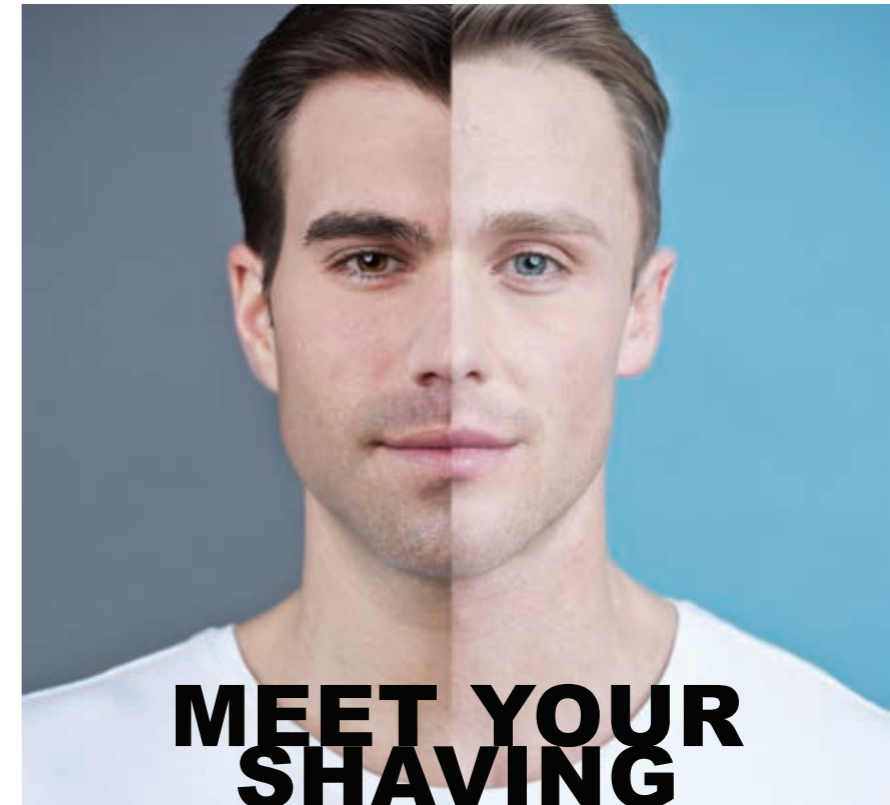

**MEET YOUR
SHAVING
MATCH**



Rotary

- Up to 3 rotating blades
- Suitable for normal & less sensitive skin types
- Effective at cutting stronger stubble growth
- Easy to manoeuvre around neck & chin

Foil

- Linear blades often covered by foil mesh
- Kinder to sensitive skin
- Suitable for finer hair
- Close shave
- Everyday shaving

*GfK 2018 Men Shavers 11 CTR EU - DEC18

FOIL SHAVERS



XF9000



Logistics Data..... Litho
 Dimensions (mm)
 H x W x D 230 x 160 x 90
 Weight of Packaged
 product (g)..... 631
 Quantity per carton..... 3
 VKB Number..... 41196 560 100
 EAN Number..... 4008496976027

Ultimate Series F9

- 4x Cutting technology*
- 33% faster shaving*
- Hybrid Intercept System - captures longer hairs
- Comb & Cut Intercept Trimmer- combs and trims low-lying hairs
- LiftLogic Foils-lifts hair from all angles for a close shave
- ConstantContour technology - flexing foils and head to maximise contact & comfort
- Lithium Powered
- Up to 60 mins usage time
- 90 mins charge time
- 5 mins quick charge feature
- LED display showing remaining minutes of battery life
- Pop-up trimmer
- Universal voltage
- Cordless
- 100% waterproof
- Travel lock
- Charge stand and travel case



LiftLogic
Foils



ConstantContour
Technology



Lithium
Powered



100%
Waterproof



LED
Display



*vs predecessor model XF8505

XF8705



Logistics Data..... Litho
 Dimensions (mm)
 H x W x D 233 x 160 x 90
 Weight of Packaged
 product (g)..... 565
 Quantity per carton..... 3
 VKB Number..... 41180 560 100
 EAN Number..... 4008496873197

Ultimate Series F8

- Hybrid Intercept System - captures longer hairs
- LiftLogic Foils - lifts hair from all angles for a close shave
- ConstantContour technology- flexing foils and head to maximise contact & comfort
- Lithium Powered
- Up to 60 mins usage time
- 90 mins charge time
- 5 mins quick charge feature
- LED display showing remaining minutes of battery life
- Pop-up trimmer
- Universal voltage
- Cordless
- 100% waterproof
- Travel lock
- Charge stand and travel pouch



LiftLogic
Foils



ConstantContour
Technology



Lithium
Powered



100%
Waterproof



XF8505



Logistics Data..... Litho
 Dimensions (mm)
 H x W x D 233 x 160 x 90
 Weight of Packaged
 product (g)..... 566
 Quantity per carton..... 3
 VKB Number..... 41179 560 100
 EAN Number..... 4008496872435

Ultimate Series F7

- Hybrid Intercept System - captures longer hairs
- LiftLogic Foils - lifts hair from all angles for a close shave
- ConstantContour technology - flexing foils and head to maximise contact & comfort
- Lithium Powered
- Up to 50 mins usage time
- 120 mins charge time
- 5 mins quick charge feature
- 3 stage LED Indicator - Low/Full/Charging
- Pop-up trimmer
- Universal voltage
- Cordless
- 100% waterproof - use with shave gel/foam
- Charge stand and travel pouch



LiftLogic
Foils



ConstantContour
Technology



Lithium
Powered



100%
Waterproof



*vs predecessor model XF8505

F5000 Style Series F5



Logistics Data..... Litho
 Dimensions (mm)
 H x W x D 235 x 160 x 90
 Weight of Packaged
 product (g) 573
 Quantity per carton..... 3
 VKB Number..... 41204560100
 EAN Number..... 4008496985203

- ConstantContour Technology – to maximise contact & comfort
- ControlCut Technology - Micro comb and intercept trimmer guide low-lying hairs
- Beard Trimmer Attachment – with 6 x combs
- Pivoting Head with lock – ensures maximum control & comfort
- 100% Waterproof with easy cleaning
- Detail Trimmer for precision styling
- 3 Day Stubble Styler– for versatile styling
- Up to 50mins usage time
- 2 hour charge time
- Cordless
- 2 LED indicators - Charge/Low/Full charge
- Cleaning brush



F4000 Style Series F4



Logistics Data..... Litho
 Dimensions (mm)
 H x W x D 235 x 160 x 90
 Weight of Packaged
 product (g) 445
 Quantity per carton..... 3
 VKB Number..... 41203560100
 EAN Number..... 4008496984794

- ConstantContour Technology – to maximise contact & comfort
- ControlCut Technology - Micro comb and intercept trimmer guide low-lying hairs
- Pivoting Head with lock – ensures maximum control & comfort
- 100% Waterproof with easy cleaning
- Detail Trimmer for precision styling
- 3 Day Stubble Styler– for versatile styling
- Up to 45 mins usage time
- 4 hour charge
- Cordless
- 2 LED indicators - Charge/Low/Full charge
- Cleaning brush

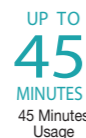

F3000 Style Series F3



Logistics Data..... Litho
 Dimensions (mm)
 H x W x D 235 x 160 x 90
 Weight of Packaged
 product (g) 232
 Quantity per carton..... 3
 VKB Number..... 41202560100
 EAN Number..... 4008496984749

- Dual Independent Flexing Foils adapt to facial contours
- Detail Trimmer for precision styling
- Effortless push button head release for easy cleaning
- 40 mins usage time
- 4 hour charge time
- Cordless
- Charge/Full charge LED indicator
- Fully washable
- Head Guard
- Cleaning brush
- Universal Voltage



STYLE SERIES

Designed to offer a quality and professional looking finish from the comfort of your own bathroom, the Style Series foil collection from Remington combines ease of use with the latest in shaving technology and innovation.





F9200

Power Advanced Foil Shaver



Logistics Data..... Litho
 Dimensions (mm)
 H x W x D 230 x 160 x 90
 Weight of Packaged
 product (g)..... 583
 Quantity per carton.... 3
 VKB Number..... 41193 560 100
 EAN Number..... 4008496941933

- Dual foils & dual intercept trimmers for greater shave coverage in every pass*
- Adjustable intercept trimmer – to capture stray hairs and detail
- Flexing foils & intercepts
- Fixable head pivot
- Turbo function
- Fully washable
- Lithium powered
- Cord/Cordless
- Up to 120 mins usage
- 2 hour charge time
- Quick charge feature
- Travel Pouch
- Charge stand
- 3 stage LED indicator
- Head guard
- Cleaning brush



Dual Foil & Dual Intercept Trimmers



Fully Washable



120 Mins Usage



Turbo Mode



*vs. standard Remington foil shavers

F0050

My Groom Foil Shaver



Logistics Data..... Litho
 Dimensions (mm)
 H x W x D 184 x 106 x 85
 Weight of Packaged
 product (g)..... 349
 Quantity per carton.... 3
 VKB Number..... 41201 560 100
 EAN Number..... 4008496981366

- Dual foil cutting head
- Corded use for reliable power
- Compact size
- Floating foils to adapt to facial contours
- Removable cutting head for easy cleaning of hair pocket
- Dry use



Corded Use for Reliable Power



Dual Floating Foils



HF9000

Heritage Foil Shaver



- Premium Heritage Inspired Design
- Flexing foils & intercept trimmer
- Detail trimmer
- Lithium powered
- Cord/Cordless usage
- Fully washable
- Up to 60 Min. Runtime
- 2 hour charge time
- Charging LED indicator – Low, Charging, Full battery
- Quick charge feature
- Adaptor
- Storage Pouch
- Head guard
- Cleaning brush

Logistics Data..... Window Litho
 Dimensions (mm)
 H x W x D 170 x 142 x 78
 Weight of Packaged
 product (g)..... 643
 Quantity per carton.... 3
 VKB Number..... 41197 560 100
 EAN Number..... 4008496976058



Toggle Switch



Hybrid Intercept Trimmer



Flexing Foils



TF70

Dual Foil Travel Shaver



Logistics Data..... Litho
 Dimensions (mm)
 H x W x D 109 x 81 x 63
 Weight of Packaged
 product (g)..... 171
 Quantity per carton.... 6
 VKB Number..... 41170 560 100
 EAN Number..... 4008496823703

- Flexing dual foils
- Travel lock and headguard
- Up to 60 mins usage time
- Battery operated (2 x AA included)



Perfect For Travel



Flexing Dual Foils



Travel Lock





ROTARY SHAVERS

XR1570

Ultimate Series R9



Logistics Data..... Litho
 Dimensions (mm)
 H x W x D 230 x 160 x 90
 Weight of Packaged
 product (g) 638
 Quantity per carton..... 3
 VKB Number..... 41195 560 100
 EAN Number..... 4008496975990

- ComfortSpin heads – smooth spinning heads for a more sensitive shave
- LiftLogic blades for a close cutting performance
- Multidirectional shave heads adapt to facial contours
- 100% Waterproof for wet/dry usage
- Adjustable grooming styler – for trimming and detailing facial hair
- Pop-up detail trimmer
- Lithium powered
- Up to 60 mins runtime
- 90 mins charge time
- 5 mins quick charge feature
- Turbo mode
- LED display
- Travel lock
- Universal voltage
- Cordless with charge stand
- Storage case.



XR1500

Ultimate Series RX5 Head Shaver



Logistics Data..... Litho
 Dimensions (mm)
 H x W x D 233 x 160 x 89
 Weight of Packaged
 product (g) 542
 Quantity per carton..... 3
 VKB Number..... 41213 560 100
 EAN Number..... 5038061106022

- 5 x Cutting Heads – Shaves in less than 2 minutes*
- Skin Close Results (0.2mm)
- 60% More Coverage**
- Cordless up to 50 mins. runtime – 1 months use without recharge†
- Easy Clean Hair Pocket
- 100% Waterproof
- Flexing Blades & Neck
- Dual Track Blades
- Detail Trimmer
- 4 hour charge time
- 2 x LED Indicators
- Premium Travel Pouch

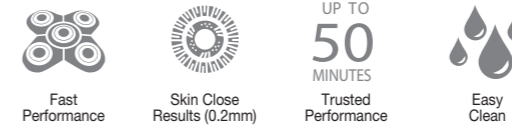

*on 2 days growth (1mm) †based on 3 mins. usage, every 2 days
 **vs standard Remington rotary shavers

XR1550

Ultimate Series R8



Logistics Data..... Litho
 Dimensions (mm)
 H x W x D 230 x 160 x 90
 Weight of Packaged
 product (g) 626
 Quantity per carton..... 3
 VKB Number..... 41198 560 100
 EAN Number..... 4008496981052

- LiftLogic blades for a close cutting performance
- Multidirectional shave heads adapt to facial contours
- 100% Waterproof for wet/dry usage
- Adjustable Grooming Styler – for trimming and styling facial hair
- Pop-up detail trimmer
- Lithium powered
- Up to 60 mins runtime
- 90 mins charge time
- 5 mins quick charge feature
- LED Fuel Gauge
- Universal voltage
- Cordless with charge stand
- Storage case.



XR1530

Ultimate Series R7



Logistics Data..... Litho
 Dimensions (mm)
 H x W x D 230 x 160 x 90
 Weight of Packaged
 product (g) 586
 Quantity per carton..... 3
 VKB Number..... 41199 560 100
 EAN Number..... 4008496981137

- LiftLogic blades for a close cutting performance
- Multi-directional shave heads adapt to facial contours
- 100% Waterproof for wet/dry usage
- Pop-up detail trimmer
- Lithium powered
- Up to 50 mins runtime
- 4 hrs charge time
- Charge/recharge indicator lights
- Universal voltage
- Cordless with charge stand
- Storage case



SHAVING

STYLE SERIES

Adapt your style with ease with the Style Series rotary collection.

With flexing dual track blades, improved pivoting neck and surrounds, the trio of shavers adjust skilfully to facial contours to help ensure maximum contact and performance.

ComfortTrim blades, pop-up trimmer and 3-day stubble styler provide both comfort and versatility, so you can effortlessly create your everyday look.



R5000



Logistics Data..... Litho
 Dimensions (mm)
 H x W x D 234 x 160 x 90
 Weight of Packaged
 product (g)..... 509
 Quantity per carton..... 6
 VKB Number..... 41207560100
 EAN Number..... 5038061101010

Style Series R5

- Dual Track Blades
- Flexing blades and pivoting neck – adjust to facial contours
- Improved TPE flexing neck
- Improved pop-up trimmer with ComfortTrim blades
- Ergonomic grip – comfortable in hand for various grips
- Cordless
- 50 mins runtime
- 2 hour charge time
- Quick Charge
- 2 x 3 stage LED indicators
- 3 Day Stubble Styler
- Waterproof
- Cleaning brush



5 Minute Quick Charge



Multidirectional Shave Heads



UP TO 50 MINUTES Up To 50 Minutes Usage



100% Waterproof



R4000



Logistics Data..... Litho
 Dimensions (mm)
 H x W x D 235 x 160 x 90
 Weight of Packaged
 product (g)..... 474
 Quantity per carton..... 6
 VKB Number..... 41208560100
 EAN Number..... 5038061101041

Style Series R4

- Dual Track Blades
- Flexing blades and pivoting neck – adjust to facial contours
- Improved TPE flexing neck
- Improved pop-up trimmer with ComfortTrim blades
- Ergonomic grip – comfortable in hand for various grips
- Cordless
- 45 mins runtime
- 4 hour charge time
- 3 stage LED indicator
- 3 Day Stubble Styler
- Waterproof
- Cleaning brush



Multidirectional Shave Heads



UPTO 45 MINUTES Up To 45 Minutes Usage



100% Waterproof



R3000



Logistics Data..... Litho
 Dimensions (mm)
 H x W x D 235 x 160 x 90
 Weight of Packaged
 product (g)..... 427
 Quantity per carton..... 6
 VKB Number..... 41206560100
 EAN Number..... 5038061100969

Style Series R3

- Dual Track Blades
- Flexing blades and pivoting neck – adjust to facial contours
- Improved pop-up trimmer with ComfortTrim blades
- Ergonomic grip – comfortable in hand for various grips
- Corded usage for reliable power
- Running LED indicator
- 3 Day Stubble Styler
- Dry usage
- Cleaning brush



Corded Dry Use Only



Multidirectional Shave Heads



XR1470

HyperFlex Aqua Pro

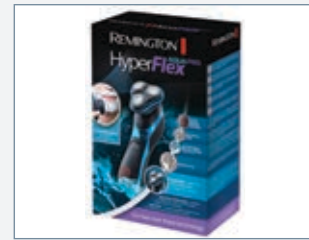

Logistics Data..... Litho
 Dimensions (mm)
 H x W x D 235 x 160 x 90
 Weight of Packaged
 product (g)..... 476
 Quantity per carton..... 3
 VKB Number..... 41178 540 100
 EAN Number..... 4008496872404

- ComfortFloat cutters for a close and comfortable shave
- HyperFlex technology
- PrecisionUltra Cutters
- ActiveContour XL heads – 50% more contour*, each shaving head adjusts to the contours of your face
- Dual Track blades
- 100% waterproof for wet/dry usage
- Lithium powered
- Rechargeable
- 90 mins charging time
- 5 mins quick charge
- Up to 60 mins usage time
- LED screen
- ComfortTrim – rounded edge pop up trimmer
- Travel lock
- Universal voltage
- Charging stand
- Travel pouch

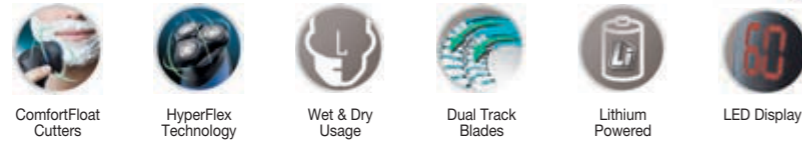

*vs standard Remington rotary range

R0050

My Groom Rotary Shaver



Logistics Data..... Litho
 Dimensions (mm)
 H x W x D 185 x 107 x 85
 Weight of Packaged
 product (g)..... 306
 Quantity per carton..... 3
 VKB Number..... 41194 560 100
 EAN Number..... 4008496942169

- Dual track blades provide 50% more coverage*
- Flexing cutters to adapt to facial contours
- Triple action shave head
- Removable shave head for easy cleaning & maintenance
- Corded use for reliable power
- Dry use
- Compact size and removable power cord for easy storage
- Universal voltage
- Cleaning brush



*vs. single track blades

XR1450

HyperFlex Aqua Plus



Logistics Data..... Litho
 Dimensions (mm)
 H x W x D 233 x 160 x 90
 Weight of Packaged
 product (g)..... 535
 Quantity per carton..... 3
 VKB Number..... 41182560100
 EAN Number..... 4008496873296

- ComfortFloat cutters for a close and comfortable shave
- HyperFlex technology
- PrecisionUltra cutters
- ActiveContour XL heads – 50% more contour*, each shaving head adjusts to the contours of your face
- Dual Track blades
- 100% waterproof for wet/dry usage
- Lithium powered
- Rechargeable
- 90 mins charging time
- 5 mins quick charge
- Up to 60 mins usage time
- Charge/Recharge LED Display
- ComfortTrim – rounded edge pop up trimmer
- Universal voltage
- Charging stand
- Travel pouch

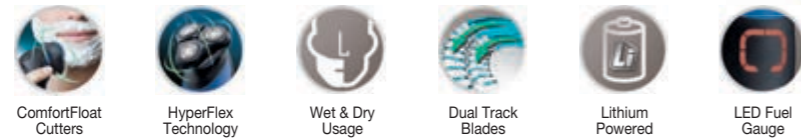

*vs standard Remington rotary range

R95

Rotary Travel Shaver



Logistics Data..... Litho
 Dimensions (mm)
 H x W x D 109 x 80 x 63
 Weight of Packaged
 product (g)..... 233
 Quantity per carton..... 6
 VKB Number..... 41154 560 100
 EAN Number..... 4008496812585

- Dual Track Cutters – 50% more shaving coverage***
- Precision-engineered steel blades – for an excellent cutting performance
- 2 independent floating heads
- Protective travel head cover
- Lightweight & compact design for on-the-go usage
- 30 mins usage time
- 8 hour charge time
- LED charging indicator
- Universal Voltage

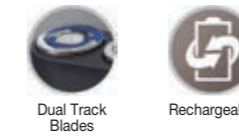

***vs single track cutters

XR1430

HyperFlex Aqua



Logistics Data..... Litho
 Dimensions (mm)
 H x W x D 233 x 160 x 85
 Weight of Packaged
 product (g)..... 539
 Quantity per carton..... 3
 VKB Number..... 41181560100
 EAN Number..... 4008496873241

- ComfortFloat cutters for a close and comfortable shave
- HyperFlex technology
- PrecisionUltra cutters
- ActiveContour XL heads – 50% more contour*, each shaving head adjusts to the contours of your face
- Dual Track blades
- 100% waterproof for wet/dry usage
- Lithium powered
- Rechargeable
- 4 hours charging time
- Up to 50 mins usage time
- Charge / recharge indicator lights
- ComfortTrim – rounded edge pop up trimmer
- Universal voltage
- Charging stand
- Travel pouch

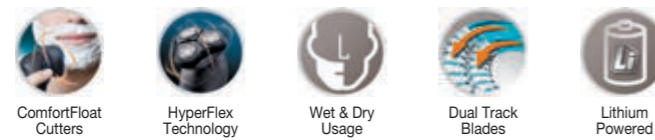

*vs standard Remington rotary range



SHAVING

SUMMARY

DEPILATION



PAGE 145-146

IPL
Epilators
Lady Shavers
Bikini Trimmers
Cosmetic Trimmers

HAIRCARE



PAGE 147-159

Stylers
Straighteners
Dryers
Rollers

GROOMING



PAGE 160-165

Personal Groomers
Body Hair Trimmers
Nose & Hair Trimmers
Hair Clippers
Beard Trimmers

SHAVING



PAGE 166-169

Rotary Shavers
Foil Shavers

SPARE PARTS



PAGE 170-171

Shaving
Grooming
Haircare
Fem Dep
i-LIGHT Bulbs
Beauty & Wellbeing

I-LIGHT SPECIFICATIONS







IPL6250
page 88

IPL6780
page 88

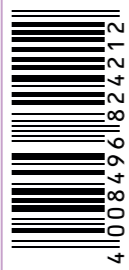
IPL6750
page 88

IPL8500
page 87

TECHNICAL FEATURES				
Technology	IPL	IPL	IPL	IPL
Flash mode	Single flash / Multi flash	Single flash / Multi flash	Single flash / Multi flash	Single flash / Multi flash
Energy settings	5	5	5	3
Skin contact sensors	2	2	2	2
Integrated skintone sensor	●	●	●	●
Corded/cordless	● / -	● / -	● / -	● / -
Flash count	150,000 Flashes	300,000 Flashes	300,000 Flashes	300,000 Flashes
Quartz Bulb	●	●	●	●
50% bigger window*	●	●	●	●
Permanent results	●	●	●	●
Multi-flash mode	●	●	●	●
FDA Cleared	●	●	●	●
ACCESSORIES / EXTRAS				
Cleaning cloth	●	●	●	●
3cm ² body attachment	●	●	●	●
2cm ² facial attachment		●	●	●
2cm ² bikini attachment			●	
Luxury storage case			●	
REMINGTON® GUARANTEE				
Guarantee (years)	5	5	5	5
EAN	 4 008496 182421 2	 4 008496 874033	 4 008496 182588 2	 4 008496 938872

Compact Control HPL











IPL3500
page 91

HPL
Single flash / Multi flash
5
●
●
● / -
350,000 Flashes
●
●
●
●
●
2
 4 008496 969791

*Vs previous model











DEPILATION SPECIFICATIONS

EPILATORS / LADY SHAVERS / BIKINI TRIMMERS / COSMETIC TRIMMERS

									
	EP7070 page 92	EP7700 page 93	EP7500 page 93	EP7300 page 93	WDF5030 page 94	WSF5060 page 94	WSF4810 page 94	WPG4035 page 95	BKT4000 page 95
CUTTING SYSTEM									
Number of Tweezers	8	40	40	40					
Non-Slip Tweezer Technology	●	●	●	●					
Aloe Vera / Moisturising Technology		Massage Cap with Aloe Vera	Massage Cap with Aloe Vera	Massage Cap with Aloe Vera	Almond Oil Strip	Aloe Vera Strip			
Foil		Nickel	Nickel		Nickel	Nickel	Nickel	Nano Silver	
Cutting Length (in mm)								2 - 6	0.2 - 4
TECHNICAL FEATURES									
Cord / Cordless	- / ●	- / ●	● / -	● / -	- / ●	Battery*	Battery*	- / ●	- / ●
NiMH Batteries									
Lithium Battery	●	●							●
Maximum Operating Time (Cordless Usage in minutes)	40	40			30	30		30	60
Charging Light		●			●			●	●
2 Speeds		●	●	●					
Precision Light		●	●						
CLEANING SYSTEM									
Wet/dry Use	Waterproof	Showerproof	Washable Head	Washable Head	Showerproof	Showerproof	Showerproof	Showerproof	Showerproof
ACCESSORIES / EXTRAS									
Charging Stand					●				
Cleaning Brush	●	●	●	●	●	●	●	●	●
Beauty Bag		●	●		●	●		●	●
Number of Combs	1	1	1		1	1		1	2
Attachments	Facial Epilator, Facial Cleansing Brush, Detail Trimmer, Massage Roller	Ultimate Contour Cap, Massage Cap with Aloe Vera, Detail Cap, Shaver Head, Bikini Comb, Exfoliating Brush, Pedicure Head	Ultimate Contour Cap, Massage Cap with Aloe Vera, Detail Cap, Shaver Head, Bikini Comb	Ultimate Contour Cap, Massage Cap with Aloe Vera, Detail Cap	Bikini Comb	Bikini Comb		Trimmer, Bikini Comb, Exfoliating Brush + Mini Shaver	2 x comfort combs
REMINGTON® GUARANTEE									
Guarantee (years)	2	2	2	2	2	2	2	2	3
EAN									

*2 X AAA batteries incl.

STYLERS SPECIFICATIONS





















										
	C91W1B page 33	C9132 page 36	C91X1 page 35	C91AW page 36	C15700 page 41	C15408 page 43	C15318 page 23	C153W page 29	C186X5 page 19	C18605 page 19
TECHNICAL FEATURES										
Wattage (W)										
Ceramic Coating	●	●	●	●	● Copper	● 4x Minerals	● Keratin & Almond Oil	● Argan Oil	● Shea Oil & UV Filters	● Shea Oil & UV Filters
Tourmaline Conditioning						●				
Ionic Conditioning										
Heat-up time (in seconds)	30	30	30	30	30	30	30	30	30	30
Max. Heat-up Temperatures (in °C)	210	210	210	210	210	200	210	210	210	210
Heat / Speed Settings including Cool Air										
Steam Function										
Variable High Heat Control						●	●	●		
Digital Variable High Heat Control (LED)	●	●	●	●	●				●	●
Temperature Key Lock	●	●	●	●	●				●	●
On / Off Switch	●	●	●	●	●	●	●	●	●	●
On Indicator Light	●	●	●	●	●	●	●	●	●	●
Automatic Safety Shut-off After 60 Minutes	●	●	●	●	●	●	●	●	●	●
ACCESSORIES / EXTRAS										
Number of Attachments										
- Oval Brush										
- Large Brush										
- Medium Brush										
- Slim Brush										
- Double Sided Paddle Brush										
- Conical Wand										
- Hot Brush										
- Slim Tong										
- Spiral Tong										
- Brush Sleeve										
- Root Boost										
- Spiral Sleeve / Curl Guides										
- Interchangeable Crimper & Straightener										
- Concentrator										
- Sectioning Clips										
- Ribbon Curl Sleeve										
- Rollers										
Extra Set of Combs										
Cool Tip	●	●	●	●	●	●	●	●	●	●
Heat Protection Stand / Feet	●	●	●		●	●	●	●	●	●
Swivel Cord	●	●	●		●	●	●	●	●	●
3m Swivel Cord	●	●	●	●	●				●	●
Pouch / Mat / Wrap / Sleeve	●	●	●		●		●	●	●	●
Styling Glove	●		●		●			●	●	
Storage Case										
Worldwide Voltage	●	●	●		●	●	●	●	●	●
REMINGTON® GUARANTEE										
Guarantee (years)	5	5	5	5	3	3	3	3	5	5
EAN										

*50mm brush only **Hot Brush 180 °C



STYLERS SPECIFICATIONS CONTINUED



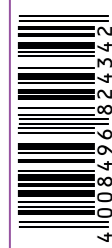













	 CI89H1 page 15	 CB7A138 page 49	 CI9755 page 9	 CI96W1 page 39	 CB7480 page 21	 CI1A119 page 49	 CI83V6 page 22	 CI6525 page 47	 CB7400 page 50
TECHNICAL FEATURES									
Wattage (W)									
Ceramic Coating	● Moisture Lock	●	● / Silk	● / Silk	● Keratin & Almond Oil	●	● Keratin & Almond Oil	●	●
Tourmaline Conditioning									
Ionic Conditioning					Ion Generator		4 x protection	Anti static coating	
Heat-up time (in seconds)	30	30	30	30	30	90	30	30	30
Max. Heat-up Temperatures (in °C)	210	230	220	220	230	190	210	220	230
Heat / Speed Settings including Cool Air									
Steam Function									
Variable High Heat Control									
Digital Variable High Heat Control (LED)	●	●	●	●	●		●	●	●
Temperature Key Lock	●		●	●			●		
On / Off Switch	●	●	●	●	●	●	●	●	●
On Indicator Light	●	●	●	●	●	●	●	●	●
Automatic Safety Shut-off After 60 Minutes	●	●	●	●	●	●	●	●	●
ACCESSORIES / EXTRAS									
Number of Attachments									
- Oval Brush									
- Large Brush									
- Medium Brush									
- Slim Brush									
- Paddle Brush									
- Conical Wand									
- Hot Brush									
- Slim Tong									
- Spiral Tong									
- Brush Sleeve									
- Root Boost									
- Spiral Sleeve / Curl Guides									
- Interchangeable Crimper & Straightener									
- Concentrator									
- Sectioning Clips									
- Ribbon Curl Sleeve									
- Rollers									
Extra Set of Combs									
Cool Tip	●	●	●	●		●	●	●	
Heat Protection Stand / Feet	●		●	●		●	●	●	
Swivel Cord	●	●				●		●	●
3m Swivel Cord			●	●	●		●		
Pouch / Mat / Wrap / Sleeve	●	●	●	●		●	●	●	●
Styling Glove	●	●	●	●					
Storage Case									
Worldwide Voltage	●	●	●	●	●	●	●	●	●
REMINGTON® GUARANTEE									
Guarantee (years)	5	3	5	5	5	2	5	3	3
EAN									

*50mm brush only **Hot Brush 180 °C

	 CB8338 page 22	 CI5538 page 47	 CI5519 page 48	 AS8810 page 22	 AS8606 page 17	 AS8901 page 15	 AS1220 page 52	 S8670 page 49	 AS800 page 52	 AS404 page 52	 CB4N page 53
Wattage (W)				1000	800	1200	1200		800	400	
Ceramic Coating	● Keratin & Almond Oil	●	●	● Keratin & Almond Oil	●	● Moisture Lock	●	●	●		●
Tourmaline Conditioning					●			●	●		
Ionic Conditioning		4 x protection	4 x protection		●	●	●		●		
Heat-up time (in seconds)	30	30	30					60			60
Max. Heat-up Temperatures (in °C)	180	210	210					200			140
Heat / Speed Settings including Cool Air				3	3	3/2	3		3	2	
Steam Function											●
Variable High Heat Control		●	●						●	●	
Digital Variable High Heat Control (LED)	●							●			
Temperature Key Lock	●										
On / Off Switch	●	●	●	●	●	●	●	●	●	●	●
On Indicator Light	●	●	●	●	●	●	●	●	●	●	●
Automatic Safety Shut-off After 60 Minutes	●	●	●								●
ACCESSORIES / EXTRAS											
Number of Attachments				3	4	1	5	5			
- Oval Brush						●					
- Large Brush				●							
- Medium Brush				●	●		●		●	●	
- Slim Brush									●	●	
- Paddle Brush					●		●				
- Conical Wand								●			
- Hot Brush								●			
- Slim Tong					●			●			
- Spiral Tong								●			
- Brush Sleeve								●			
- Root Boost				●			●				
- Spiral Sleeve / Curl Guides								●			
- Interchangeable Crimper & Straightener								●			
- Concentrator					●		●		●		
- Sectioning Clips								● 4			
- Ribbon Curl Sleeve											
- Rollers											
Extra Set of Combs											●
Cool Tip	●	●	●		●	●		●	●	●	●
Heat Protection Stand / Feet	●	●	●					●	●	●	●
Swivel Cord	●	●	●		●	●		●	●	●	●
3m Swivel Cord				●			●				
Pouch / Mat / Wrap / Sleeve											
Styling Glove											
Storage Case					●		●	●			
Worldwide Voltage	●	●	●					●			●
REMINGTON® GUARANTEE											
Guarantee (years)	5	3	3	3	3	5	3	3	2	2	2
EAN											















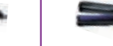

STRAIGHTENERS SPECIFICATIONS

	 S2412 page 55	 S7412 page 55	 S6606 page 16	 S6606GP page 17	 S9100 page 34	 S9100B page 32	 S9001 page 12	 S8605 page 18
TECHNICAL FEATURES								
Suspended Plates	●	●						
Pro + Setting					●	●		
Hydracare Mist							●	
Slim Plates	●	●	●	●	●	●	●	●
Wide Plates								
Extra long 110mm plates					●	●	●	●
Floating Plates	●	●	●	●	●	●	●	●
Anti-static coating			●	●				
Ionic Conditioning								
Ceramic Conditioning Plates							Moisture Lock	Colour Protection
Ceramic Coated Plates	●	●	●	●	Ultimate glide	Ultimate glide	●	Shea Oil & UV Filters
4 x Protection Coating								
Heat-up Time(in seconds)	30	15	30	30	10	10	15	15
Max. Heat-up Temperatures (in °C)	200	230	230	230	230	230	230	230
Variable High Heat Control								
Digital Variable High Heat Control (LCD)		●	●	●	●	●	●	●
Heat Boost		●	●	●	Pro+	Pro+	●	●
Temperature Key Lock			●	●	●	●	●	●
On / Off Switch	●	●	●	●	●	●	●	●
On Indicator Light	●	●	●	●	●	●	●	●
Automatic Safety Shut-off After 60 minutes		●	●	●	●	●	●	●
Automatic Worldwide Voltage	●	●	●	●	●	●	●	●
Memory Function		●	●	●	●	●		●
ACCESSORIES / EXTRAS								
Swivel Cord	●	●	●	●				
3m Swivel Cord					●	●	●	●
Plate Lock for Easy Storage	●	●	●	●	●	●	●	●
Pouch / Mat / Wrap / Sleeve	●	●	●	●	●	●	●	●
Storage Case								
REMINGTON® GUARANTEE								
Guarantee (years)	2	3	3	3	5	5	5	5
EAN	 4 008496 943210	 4 008496 877881	 4 008496 985296	 5 038061 100488	 4 008496 873340	 5 038061 100532	 5 038061 110456	 4 008496 975624

	 S8901 page 14	 S8598 page 20	 S9600 page 38	 S8450 page 23	 S8500 page 28	 S9300 page 26	 S5700 page 40	 S8550 page 28
TECHNICAL FEATURES								
Suspended Plates				●				
Pro + Setting								
Hydracare Mist								
Slim Plates	●	●	●	●	●	●	●	●
Wide Plates								●
Extra long 110mm plates	●	●	●	●	●	●	●	●
Floating Plates	●	●	●	●	●	●	●	●
Anti-static coating								
Ionic Conditioning						●		
Ceramic Conditioning Plates								
Ceramic Coated Plates	●	●	● / Silk	●	● / Argan Oil	● / Argan Oil	● / Copper	● / Argan Oil
4 x Protection Coating								
Heat-up Time(in seconds)	15	15	10	15	15	15	15	15
Max. Heat-up Temperatures (in °C)	230	230	240	230	230	230	230	235
Variable High Heat Control								
Digital Variable High Heat Control (LCD)	●	●	●	●	●	●	●	●
Heat Boost	●	●	●	●	●	●	●	●
Temperature Key Lock	●	●	●	●	●	●	●	●
On / Off Switch	●	●	●	●	●	●	●	●
On Indicator Light	●	●	●	●	●	●	●	●
Automatic Safety Shut-off After 60 minutes	●	●	●	●	●	●	●	●
Automatic Worldwide Voltage	●	●	●	●	●	●	●	●
Memory Function			●			●		
ACCESSORIES / EXTRAS								
Swivel Cord	●			●	●			●
3m Swivel Cord		●	●			●	●	
Plate Lock for Easy Storage	●	●	●	●	●	●	●	●
Pouch / Mat / Wrap / Sleeve	●	●	●	●	●	●	●	●
Storage Case								
REMINGTON® GUARANTEE								
Guarantee (years)	5	5	5	5	5	5	3	5
EAN	 5 038061 110524	 4 008496 938322	 4 008496 6789290	 4 008496 938438	 4 008496 1759323	 5 038061 1105520	 5 038061 110722	 4 008496 985609

STRAIGHTENERS SPECIFICATIONS

	 S7300 page 30	 S7350 page 30	 S5408 page 42	 S3580 page 50	 S7710 page 56	 S6755 page 9	 S6700 page 56
TECHNICAL FEATURES							
Suspended Plates							
Pro + Setting							
Hydracare Mist							
Slim Plates	●		●		●	●	●
Wide Plates		●		●			
Extra long 110mm plates	●	●	●	●	●		
Floating Plates	● 1	● 1	●		●	●	●
Anti-static coating				●			
Ionic Conditioning					●		
Ceramic Conditioning Plates	Frizz Resistant	Frizz Resistant					
Ceramic Coated Plates	●	●	● / 4 x Minerals	●	●	●	●
4 x Protection Coating				●			
Heat-up Time(in seconds)	15	15	15	30	15	15	15
Max. Heat-up Temperatures (in °C)	230	230	230	220	230	230	230
Variable High Heat Control				●			
Digital Variable High Heat Control (LCD)	●	●	●		●	●	●
Heat Boost	●	●	●		●	●	●
Temperature Key Lock	●	●	●		●	●	●
On / Off Switch	●	●	●	●	●	●	●
On Indicator Light	●	●	●	●	●	●	●
Automatic Safety Shut-off After 60 minutes	●	●	●	●	●	●	●
Automatic Worldwide Voltage	●	●	●	●	●	●	●
Memory Function					●	●	●
ACCESSORIES / EXTRAS							
Swivel Cord	●	●	●	●	●	●	●
3m Swivel Cord						●	●
Plate Lock for Easy Storage	●	●	●	●	●	●	●
Pouch / Mat / Wrap / Sleeve	●	●	●	●	●	●	●
Storage Case							
REMINGTON® GUARANTEE							
Guarantee (years)	5	5	3	3	3	5	5
EAN	 4 008496 870592	 4 008496 985654	 5 038061 106428	 4 008496 970308	 4 008496 181848	 5 038061 103250	 4 008496 975846

	 S6505 page 57	 S5525 page 57	 S5505 page 57	 S3500 page 58	 S3700 page 56	 S1510 page 58	 S2880 page 59	 S1A100 page 58
TECHNICAL FEATURES								
Suspended Plates								
Pro + Setting								
Hydracare Mist								
Slim Plates	●		●	●	●	●	●	●
Wide Plates		●						
Extra long 110mm plates	●	●	●	●	●			●
Floating Plates		●	●	● 1	●	● 1		●
Anti-static coating				Tourmaline conditioning	●	●		
Ionic Conditioning								
Ceramic Conditioning Plates								
Ceramic Coated Plates	●	●	●	●	●	●	●	●
4 x Protection Coating				●	●	●		
Heat-up Time(in seconds)	15	15	15	15	15	30	60	30
Max. Heat-up Temperatures (in °C)	230	230	230	230	230	220	200	200
Variable High Heat Control	●			●	●	●		
Digital Variable High Heat Control (LCD)	●	●	●					
Heat Boost	●	●	●					
Temperature Key Lock	●	●	●					
On / Off Switch	●	●	●	●	●	●	●	●
On Indicator Light	●	●	●	●	●	●	●	●
Automatic Safety Shut-off After 60 minutes	●	●	●	●	●			●
Automatic Worldwide Voltage	●	●	●	●	●	●	●	●
Memory Function								
ACCESSORIES / EXTRAS								
Swivel Cord	●	●	●	●	●	●	●	●
3m Swivel Cord								
Plate Lock for Easy Storage	●	●	●	●	●			
Pouch / Mat / Wrap / Sleeve	●	●	●	●	●		●	
Storage Case								
REMINGTON® GUARANTEE								
Guarantee (years)	3	3	3	3	3	3	3	2
EAN	 4 008496 182591	 4 008496 1817344	 4 008496 18173991	 4 008496 716890	 4 008496 975815	 4 008496 717057	 4 008496 650606	 4 008496 941612

DRYERS SPECIFICATIONS



EC9001
page 13







AC8901
page 14

AC9300
page 27

AC5700
page 41

AC8605
page 19

AC8820
page 21

TECHNICAL FEATURES						
Wattage (W)	2200	2300	2200	2200	2300	2200
AC Long Life Motor		●	●	●	●	●
Digital Motor	●					
Ceramic Tourmaline Grille					●	
Ceramic Ionic Grille						
Ceramic Grille	●	●	●	● / Copper		●
Advanced Dryer Ring	● / Moisture Lock	● / Moisture Lock	● / Argan Oil		● / Shea Oil & UV Filters	● / Keratin & Almond Oil
Ion Generator Technology	●	●	●	●	●	●
LED Indicator	●				● / Colour Protect	
Heat / Speed Settings	3 / 2	3 / 2	3 / 2	3 / 2	3 / 2	3 / 2
Additional Setting	● / Hydracare Sensor	● / Hydracare			● / Colour Protect	
Cool Shot						
True Cold Shot	●	●	●	●	●	●
ACCESSORIES / EXTRAS						
Diffuser	●	●	●	●	●	●
Concentrator	● / 2	● / 2	●	●	● / 2	● / 2
Root Boost Attachment						
Removable Rear Grille	●	●	●	●	●	●
Hanging Loop		●	●	●	●	●
3m Salon Length Cord	●		●	●	●	●
Brush						
Storage bag & case / Folding handle						
Dual Voltage						
REMINGTON® GUARANTEE						
Guarantee (years)	5	5	5	3	5	5
EAN	 5 038061 109771	 5 038061 109825	 5 038061 105575	 5 038061 110678	 4 008496 975655	 4 008496 938353



AC8002
page 23

AC6120
page 61

AC9140B
page 33





AC9140
page 35

AC5913W
page 61

AC9096
page 39

AC5911
page 62

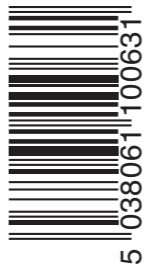

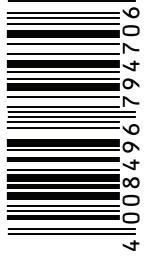





AC5999
page 61

2200	2200	2400	2400	2200	2400	2200	2300
●	●	●	●	●	●	●	●
	●	●	●	●	●	●	●
● / Keratin & Almond Oil							
●	●	●	●	●	● / Ions	●	●
3 / 2	3 / 2	3 / 2	3 / 2	3 / 2	3 / 2	3 / 2	3 / 2
		● / Style shot	● / Style shot		● / Turbo boost		
●	●	●	●	●	●	●	●
●	●	●	●	●	●	●	●
● / 2	● / 2	● / 2	● / 2	● / 2	● / 2	●	●
●	●	●	●	●	●	●	●
●	●	●	●	●	●	●	●
5	5	5	5	5	5	5	5
 4 008496 938469	 4 008496 87337	 5 038061 100631	 4 008496 873449	 4 008496 936984	 4 008496 789078	 4 008496 794706	 4 008496 794751









*Eco Setting – Using dryer on the mid heat setting saves more energy than using it on the high heat

DRYERS SPECIFICATIONS CONTINUED



	D5216 page 17	D5220 page 64	D5215 page 64	D5210 page 65	D5710 page 63	D5755 page 9	D5715 page 63	D5720 page 63
TECHNICAL FEATURES								
Wattage (W)	2200	2400	2300	2200	2000	2200	2100	2200
AC Long Life Motor								
Digital Motor								
Ceramic Tourmaline Grille	●	●	●					
Ceramic Ionic Grille					●	●	●	●
Ceramic Grille				●				
Advanced Dryer Ring								
Ion Generator Technology	●	●	●			●	●	●
LED Ions Indicator	●	●						●
Heat / Speed Settings	3 / 2	3 / 2	3 / 2	3 / 2	3 / 2	3 / 2	3 / 2	3 / 2
Turbo Boost	●	●						●
Cool Shot	●	●	●	●	●	●	●	●
True Cold Shot								
ACCESSORIES / EXTRAS								
Diffuser	●	●	●			●	●	●
Concentrator	● / 2	●	●	●	●	●	●	● / 2
Root Boost Attachment								
Removable Rear Grille	●	●	●	●	●	●	●	●
Hanging Loop	●	●	●	●	●	●	●	●
3m Salon Length Cord								
Brush	●							
Storage bag & case / Folding handle						●		
Dual Voltage								
REMINGTON® GUARANTEE								
Guarantee (years)	3	3	3	2	2	5	3	3
EAN	 4 008496 870028	 4 008496 790968	 4 008496 791057	 4 008496 790913	 4 008496 985326	 5 038061 103205	 4 008496 985357	 4 008496 985388









	D3015 page 65	D3010 page 66	D5000 page 66	D4110OB page 69	D5017 page 70	D1500 page 67	D2400 page 67	D5219 page 64	D5408 page 43
TECHNICAL FEATURES									
Wattage (W)	2000	2000	1800	2200	2100	2000	1400	2300	2200
AC Long Life Motor									
Digital Motor									
Ceramic Tourmaline Grille								●	
Ceramic Ionic Grille		●			●				
Ceramic Grille	●			●					● / 4 x Minerals
Advanced Dryer Ring									
Ion Generator Technology								●	●
LED Ions Indicator									
Heat / Speed Settings	3 / 2 Eco*	3 / 2 Eco*	3 / 2 Eco*	3	3 / 2	2	2	3 / 2	3 / 2
Turbo Boost									
Cool Shot	●	●		●	●			●	●
True Cold Shot									
ACCESSORIES / EXTRAS									
Diffuser	●			●	●	●		●	●
Concentrator	●	●	●	●	●	●	●	●	●
Root Boost Attachment									
Removable Rear Grille	●	●	●	side	●	●		●	●
Hanging Loop	●	●	●	●	●	●	●	●	●
3m Salon Length Cord									
Brush					● / 2				
Storage bag & case / Folding handle				●	● / -	- / ●	- / ●		
Dual Voltage						●	●		
REMINGTON® GUARANTEE									
Guarantee (years)	2	2	2	3	2	2	2	5	3
EAN	 4 008496 759620	 4 008496 759651	 4 008496 651597	 4 008496 936670	 4 008496 759774	 4 008496 877461	 4 008496 750016	 4 008496 817443	 5 038061 106374

*Eco Setting – Using dryer on the mid heat setting saves more energy than using it on the high heat

DRYERS SPECIFICATIONS CONTINUED

	 D7779 page 45	 D7777 page 45	 D5950 page 65	 D2121 page 66
TECHNICAL FEATURES				
Wattage (W)	1800	1800	2200	2200
AC Long Life Motor				
Digital Motor				
Ceramic Tourmaline Grille	●	●		
Ceramic Keratin & Almond				
Ceramic Ionic Grille				
Ceramic Grille			●	
Advanced Dryer Ring	●			
Ion Generator Technology	●	●	●	
LED Ions Indicator				
Heat / Speed Settings	3 / 2	3 / 2	3 / 2	2
Turbo Boost				
Cool Shot	●	●	●	●
True Cold Shot				
ACCESSORIES / EXTRAS				
Diffuser	●	●		
Concentrator	● / 2	● / 2	●	●
Root Boost Attachment				
Removable Rear Grille			●	
Hanging Loop	●	●	●	●
3m Salon Length Cord	●	●		
Brush				
Storage bag & case / Folding handle	●			
Dual Voltage				
REMINGTON® GUARANTEE				
Guarantee (years)	3	3	2	2
EAN	 4 008496 943029	 4 008496 942978	 4 008496 970506	 4 008496 941551

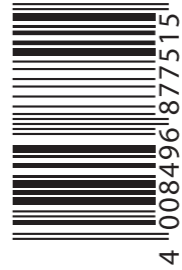
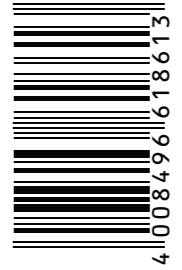
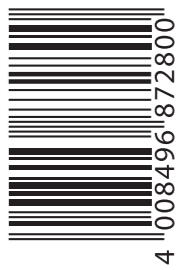













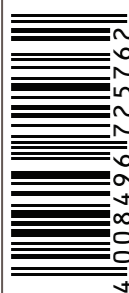

ROLLERS SPECIFICATIONS

	 H9100 page 36	 KF40E page 51	 H5670 page 51	 H5600 page 51
TECHNICAL FEATURES				
Number of Rollers	20	20	12	20
- Large	12	6	4	6
- Medium	8	10	8	10
- Small		4		4
Ionic Conditioning	●	●	●	●
Wax Core		●	●	●
Heat-up Speed (in minutes)	1.5	10	10	10
LED On / Ready Indicator	●	●	●	●
ACCESSORIES / EXTRAS				
Cool Tip	●	●	●	●
Built in Quick Start Clip On Roller		●		
Heated Clips	20			
Metal Colour Coded Pins			●	●
C Clips		20	●	●
Base Unit	●	●	●	●
REMINGTON® GUARANTEE				
Guarantee (years)	5	2	3	2
EAN	 4 008496 877515	 4 008496 618613	 4 008496 872800	 4 008496 872879

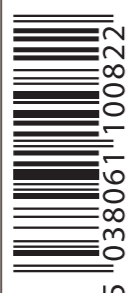

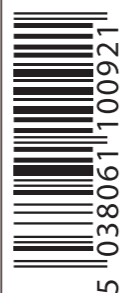









*Eco Setting – Using dryer on the mid heat setting saves more energy than using it on the high heat

GROOMING SPECIFICATIONS

PERSONAL GROOMERS / BODY HAIR TRIMMERS / NOSE & EAR TRIMMERS

								
	PG180 page 122	PG2000 page 122	PG3000 page 122	PG4000 page 121	PG5000 page 121	PG6000 page 121	PG9100 page 119	BHT6450 page 124
CUTTING SYSTEM								
Blades	Advanced Steel Blades	Graphite Coated Blades	Graphite Coated Blades	Graphite Coated Blades	Graphite Coated Blades	Graphite Coated Blades	Steel Blades	Advanced Steel Blades
Self Oiling Blades***								
Number of Combs	1	3	3	3	4	4	9	5
Cutting Length (mm)	0.5-5	0.2-20	0.2-20	0.2-20	0.2-20	0.2-20	0.4-25	0.2-12
Trimmer / Shaver Head Attachments	3	5	6	7	9	10	11	
TECHNICAL FEATURES								
Cord / Cordless	Battery	- / ●	- / ●	● / ●	- / ●	- / ●	● / ●	- / ●
Lithium Powered					●	●	●	●
NiMH Batteries		●	●	●				
Batteries included	2 x AA							
Maximum Operating Time (Cordless Usage)		40	40	60	90	90	60	40
Charging Light		●	●	●	●	●	●	●
Zoom Wheel								
CLEANING SYSTEM								
Washable	●	●	●	●				
Waterproof					●	●	●	●
ACCESSORIES / EXTRAS								
Charging Stand/Cradle								
Hanging Hook								
Comb								
Cleaning Brush								
Oil Bottle								●
Handle								
Storage Bag / Aluminium Case	● / -	●	●	●	●	●	●	
REMINGTON® GUARANTEE								
Guarantee (years)	2	3	3	3	3	3	5	3
EAN								











*Moving blade **Fixed blade ***If product is rinsed, additional lubrication may be necessary

					
BHT2000A page 125	BHT250 page 125	BHT6256 page 125	NE3150 page 127	NE3850 page 127	NE3870 page 127
Titanium Coated Blades*	Advanced Steel Blades	Steel Blades	Advanced Ceramic	Steel Blades	Steel Blades
1	3	5		2	3
3-12	0.2-6	1.5-12			1-5
2		2		2	2
TECHNICAL FEATURES					
- / ●	- / ●	- / ●	Battery	Battery	Battery
●	●	●			
			1 x AA	1 x AA	1 x AA Lithium
40	60	60			
●	●	●			
●					
CLEANING SYSTEM					
●	●		●		
●	●	●		●	●
ACCESSORIES / EXTRAS					
	●				
●					
●					
● / -					
REMINGTON® GUARANTEE					
3	3	3	2	2	2
					



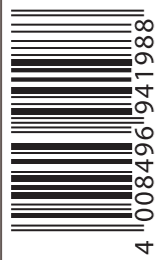
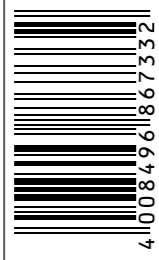



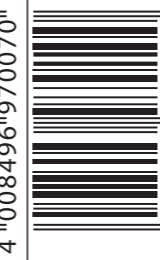







*Moving blade **Fixed blade ***If product is rinsed, additional lubrication may be necessary

GROOMING SPECIFICATIONS CONTINUED

HAIR CLIPPERS / BEARD TRIMMER

	 HC5100 page 117	 HC5018 page 117	 HC5038 page 6	 HC5035 page 116	 HC7110 page 115	 HC7130 page 114	 HC7151 page 114
CUTTING SYSTEM							
Blades	Stainless Steel Blades	Stainless Steel Blades	Stainless Steel Blades	Stainless Steel Blades	Steel Blades	Titanium Coated Blades	Titanium Coated Blades
Self Oiling Blades***							
Number of Combs	1	5	11	11	2	2	2
Interchangeable Heads							
Ear Guides							
Cutting Length (mm)	0.5-23mm	0.5-18	0.5-25	0.5-25	0.5-44	0.5-44	0.5-44
Adjustment Wheel / Taper Lever (mm)		- / ●	- / ●	- / ●			
Pop-up Trimmer							
TECHNICAL FEATURES							
Cord / Cordless	● / -	● / -	● / -	● / -	● / ●	● / ●	● / ●
Lithium Powered							●
NiMH Batteries					●	●	
Batteries included							
Maximum Operating Time (Cordless Usage in minutes)					40	60	75
USB Charging						●	●
LCD Display / Fuel Gauge							
Charging Light					●	●	●
Zoom Wheel							
Eco-Friendly Speed Tune Technology							
Touch Screen Display							
CLEANING SYSTEM							
Washable							
Waterproof							
ACCESSORIES / EXTRAS							
Charging Stand / Cradle							
Scissors / Comb		- / ●	● / ●	● / ●			
Cape / Hair Clips							
Neck / Cleaning Brush	- / ●	● / ●	● / ●	● / ●	- / ●	- / ●	- / ●
Oil Bottle	●				●	●	●
Storage Bag / Case							
REMINGTON® GUARANTEE							
Guarantee (years)	2	3	3	3	5	5	5
EAN	 4 008496 941988	 4 008496 1867332	 5 038061 103106	 4 008496 1867387	 4 008496 970001	 4 008496 970070	 4 008496 970100

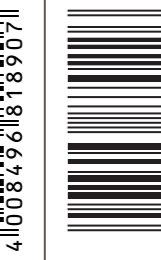
*Moving blade **Fixed blade ***If product is rinsed, additional lubrication may be necessary ♦Fade & texture combs

 HC7170 page 114	 HC4255 page 6	 HC4250 page 115	 HC5810 page 116	 HC5880 page 115	 HC335 page 116	 HC9105 page 7	 HC9100 page 113
Titanium Coated Blades	Stainless Steel Blades	Stainless Steel Blades	Advanced Ceramic*	Stainless Steel Blades	Titanium Coated Blades	Stainless Steel Blades	Stainless Steel Blades
2	9	9	10	11	2	11	11
				2			
0.5-44	0.5-15	0.5-15	0.8-40	0.5-25	0.5-18	0.5-25	0.5-25
			0.8-2				
● / ●	● / ●	● / ●	● / ●	● / ●	● / ●	● / ●	● / ●
●	●	●	●	●		●	●
			●				
90	40	40	40	120	40	60	60
●							
●			●				
	●	●		●	●	●	●
●	●	●		●		●	●
			●				
			● / ●		● / ●		
- / ●	- / ●	- / ●	● / ●	- / ●	- / ●	- / ●	- / ●
●	●	●	●	●	●	●	●
	●	●	- / ●	- / ●	- / ●	● / -	● / -
5	3	3	3	5	3	5	5
 4 008496 970131	 5 038061 102437	 4 008496 1867288	 4 008496 1653027	 4 008496 1818907	 4 008496 870226	 5 038061 102949	 4 008496 985234

GROOMING SPECIFICATIONS CONTINUED

HAIR CLIPPERS / BEARD TRIMMER













	MB4128 page 5	MB010 page 103	MB055 page 5	MB050 page 103	MB070 page 103	MB9100 page 101	MB4046 page 109	MB350L page 110	MB350LC page 110
CUTTING SYSTEM									
Blades	Stainless Steel Blades	Stainless Steel Blades	Stainless Steel Blades	Stainless Steel Blades	Stainless Steel Blades	Stainless Steel Blades	Titanium Coated Blades	Advanced Ceramic Coated Blades	Advanced Ceramic Coated Blades
Self Oiling Blades***									
Number of Combs	1	3	4	4	4	9	3	1	1
Interchangeable Heads					2				
Ear Guides									
Cutting Length (mm)	0.4-18	0.2-4	0.2-6	0.2-6	0.2-6	0.4-15	1-35	0.4-18	0.4-18
Adjustment Wheel / Taper Lever (mm)							● / -		
Pop-up Trimmer							●	●	●
TECHNICAL FEATURES									
Cord / Cordless	- / ●	- / ●	- / ●	- / ●	- / ●	● / ●	● / ●	● / ●	● / ●
Lithium Powered			●	●	●	●	●	●	●
NiMH Batteries		2 x AAA							
Batteries included									
Maximum Operating Time (Cordless Usage in minutes)	40	40	60	60	60	60	90	60	60
USB Charging		●				●			
LCD Display / Fuel Gauge									
Charging Light		●	●	●	●	●	●	●	●
Zoom Wheel							●	●	●
Eco-Friendly Speed Tune Technology									
Touch Screen Display									
CLEANING SYSTEM									
Washable									
Waterproof		●	●	●	●				
ACCESSORIES / EXTRAS									
Charging Stand / Cradle									
Scissors / Comb							● / ●	- / ●	- / ●
Cape / Hair Clips									
Neck / Cleaning Brush	- / ●							- / ●	- / ●
Oil Bottle									
Storage Bag / Case						●			
REMINGTON® GUARANTEE									
Guarantee (years)	3	5	5	5	5	5	3	3	3
EAN									





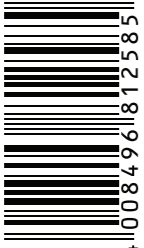

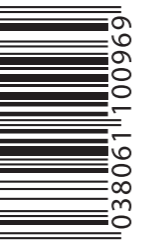







*Moving blade **Fixed blade ***If product is rinsed, additional lubrication may be necessary ◆Fade & texture combs





	MB320C page 110	MB4200 page 105	MB4110 page 109	MB6850 page 108	MB4700 page 104	MB7000 page 100	MB7050 page 100	MB5000 page 107	MB4000 page 107	MB3000 page 107
CUTTING SYSTEM										
Blades	Advanced Ceramic*	Stainless Steel Blades	Titanium Coated Blades	Titanium Coated Blades	Titanium Coated Blades	Titanium Coated Blades	Titanium Coated Blades	Titanium Coated Blades	Stainless Steel Blades	Stainless Steel Blades
Self Oiling Blades***			●							
Number of Combs		1	1	1	1	7	9	1	1	1
Interchangeable Heads			● / 2	● / 2		● / 2	3			
Ear Guides										
Cutting Length (mm)	0.5-18	0.2-15	0.4-5.5	0.4-18	0.4-18	0.4-15	0.4-25	0.4-18	0.4-18	0.4-18
Adjustment Wheel / Taper Lever (mm)		1-15						● / -	● / -	● / -
Pop-up Trimmer										
TECHNICAL FEATURES										
Cord / Cordless	● / ●	- / ●	● / ●	● / ●	● / ●	- / ●	● / ●	● / ●	- / ●	- / ●
Lithium Powered		●	●	●	●	●	●	●		
NiMH Batteries			●					●	●	
Batteries included										2 x AAA
Maximum Operating Time (Cordless Usage in minutes)	40	90	40	60	50	60	300	60	40	30
USB Charging		●	●		●					
LCD Display / Fuel Gauge		●				●	●			
Charging Light	●		●	●	●			●	●	●
Zoom Wheel	●		●					●	●	●
Eco-Friendly Speed Tune Technology										
Touch Screen Display					●					
CLEANING SYSTEM										
Washable		●			●					
Waterproof		●				●	●			
ACCESSORIES / EXTRAS										
Charging Stand / Cradle										
Scissors / Comb			- / ●							
Cape / Hair Clips										
Neck / Cleaning Brush	- / ●		- / ●	- / ●	- / ●			- / ●	- / ●	- / ●
Oil Bottle										
Storage Bag / Case	●		● / -	● / -	● / -	●	●	●	●	●
REMINGTON® GUARANTEE										
Guarantee (years)	3	3	3	3	3	3	3	3	3	2
EAN										













ROTARY SHAVER SPECIFICATIONS

	 R95 page 143	 R0050 page 143	 PR1355 page 5	 R3000 page 141	 R4000 page 141	 R5000 page 141
CUTTING SYSTEM						
Blades		Steel	Steel	Steel	Steel	Steel
Multi Directional Pivoting Neck		●				
Independent Floating Heads	- / ●	●	●	●	●	●
Reflex Contour Action		●	●		●	●
Grooming Styler						
Detail Styling Trimmer		●	●	●	●	●
TECHNICAL FEATURES						
Mains / Rechargeable	- / ●	- / ●	●	● / -	- / ●	● / ●
Lithium Powered		●	●			●
NiMH Batteries				●	●	
Batteries included	1 x AAA					
Maximum Operating Time (Cordless Usage)	30	60	40		40	50
5 Minutes Quick Charge		●				
Charging Time	8 h	90 mins	4 h		2 h	4 h
Charging Stand		●				
LED Display		●				
Fuel Gauge						
Charging Indicator Light	●		●	●	●	●
Low Battery Indicator Light				●	●	●
Electronic On / Off Button	●	●	●	●	●	●
Universal Voltage	●	●	●	●	●	●
CLEANING SYSTEM						
Washable			●		●	●
ACCESSORIES / EXTRAS						
Travel Pouch		●				
Wet / Dry	- / ●	●	●	- / ●	●	●
REMINGTON® GUARANTEE						
Guarantee (years)	2	2	2	2	2	2
EAN	 4 008496 812585	 4 008496 942169	 5 038061 103007	 5 038061 100969	 5 038061 101041	 5 038061 101010

	 XR1430 page 142	 XR1450 page 142	 XR1470 page 142	 XR1530 page 138	 XR1550 page 138	 XR1570 page 138	 XR1500 page 139
CUTTING SYSTEM							
Blades	Steel	Steel	Steel	Steel	Steel	Steel	Steel
Multi Directional Pivoting Neck	●	●	●	●	●	●	●
Independent Floating Heads	●	●	●	●	●	●	●
Reflex Contour Action	●	●	●	●	●	●	●
Grooming Styler					●	●	
Detail Styling Trimmer	●	●	●	●	●	●	●
TECHNICAL FEATURES							
Mains / Rechargeable	- / ●	- / ●	- / ●	- / ●	- / ●	- / ●	- / ●
Lithium Powered	●	●	●	●	●	●	●
NiMH Batteries							
Batteries included							
Maximum Operating Time (Cordless Usage)	50	60	60	50	60	60	50
5 Minutes Quick Charge		●	●		●	●	
Charging Time	4 h	90 mins	90 mins	4 h	90 mins	90 mins	4 h
Charging Stand	●	●	●	●	●	●	
LED Display			●				
Fuel Gauge		●			●	●	
Charging Indicator Light	●			●			●
Low Battery Indicator Light	●			●			●
Electronic On / Off Button	●	●	●	●	●	●	●
Universal Voltage	●	●	●	●	●	●	●
CLEANING SYSTEM							
Washable				●	●	●	●
ACCESSORIES / EXTRAS							
Travel Pouch	●	●	●	●	●	●	●
Wet / Dry	●	●	●	●	●	●	●
REMINGTON® GUARANTEE							
Guarantee (years)	2	2	2	2	2	2	2
EAN	 4 008496 873241	 4 008496 873296	 4 008496 872381	 4 008496 981137	 4 008496 981052	 4 008496 975990	 5 038061 106022

FOIL SHAVER SPECIFICATIONS

	 TF70 page 135	 F0050 page 135	 F3000 page 132	 F4000 page 132	 F5000 page 132
CUTTING SYSTEM					
Foil	Advanced Steel	Stainless Steel	Stainless Steel	Stainless Steel	Stainless Steel
2 Independent Flexing Foils			●	●	●
Hybrid Intercept System					
LiftLogic Foil					
Intercept Trimmer				● / with Micro Comb	● / with Micro Comb
2 Close cut foils	●				
Multi flexing foils	●				
Pivoting head				●	●
Detail styling trimmer			●	●	●
Beard Trimming Attachment					●
TECHNICAL FEATURES					
Mains / Rechargeable		● / -	- / ●	- / ●	- / ●
Lithium Powered					
NiMH batteries			●	●	●
Batteries included					
Maximum operating time (cordless usage)			40 mins	45 mins	50 mins
5 minutes quick charge					●
Charging time			4 hours	4 hours	2 hours
LED Display					
Charging indicator light			●	●	●
Low battery indicator light				●	●
Electronic On / Off button					
Universal Voltage			●	●	●
CLEANING SYSTEM					
Washable		●	●	● / 100% Waterproof	● / 100% Waterproof
ACCESSORIES / EXTRAS					
Charging stand					
Travel pouch					●
Wet / Dry				●	●
REMINGTON® GUARANTEE					
Guarantee (years)	2	2	2	2	2
EAN	 4 1008496 823703	 4 1008496 981366	 4 1008496 984749	 4 1008496 984794	 4 1008496 985203

	 F9200 page 135	 HF9050 page 7	 HF9000 page 134	 XF8505 page 131	 XF8705 page 131	 XF9000 page 131
CUTTING SYSTEM						
Foil	Advanced Steel	Stainless Steel Foil	Stainless Steel Foil	Stainless Steel	Stainless Steel	Stainless Steel
2 Independent Flexing Foils	●					
Hybrid Intercept System		●	●	●	●	●
LiftLogic Foil		●	●	●	●	●
Intercept Trimmer	●			●		●
2 Close cut foils	●					
Multi flexing foils	●	●	●	●		●
Pivoting head	●			●	●	●
Detail styling trimmer	●	●	●	●	●	●
Beard Trimming Attachment						
TECHNICAL FEATURES						
Mains / Rechargeable	● / ●	● / ●	● / ●	- / ●	- / ●	- / ●
Lithium Powered	●	●	●	●	●	●
NiMH batteries						
Batteries included						
Maximum operating time (cordless usage)	120 mins	60 mins	60 mins	50 mins	60 mins	60 mins
5 minutes quick charge	●			●	●	●
Charging time	2 hours	2 hours	2 hours	2 hours	90 mins	90 mins
LED Display	●				●	●
Charging indicator light	●	●	●	●		
Low battery indicator light	●	●	●	●		
Electronic On / Off button	●			●	●	●
Universal Voltage	●	●	●	●	●	●
CLEANING SYSTEM						
Washable	● / 100% Waterproof	●	●	● / 100% Waterproof	● / 100% Waterproof	● / 100% Waterproof
ACCESSORIES / EXTRAS						
Charging stand	●			●	●	●
Travel pouch	●	●	●	●	●	●
Wet / Dry	●			●	●	●
REMINGTON® GUARANTEE						
Guarantee (years)		2	2	2	2	2
EAN	 4 1008496 941933	 5 038061 103052	 4 1008496 976058	 4 1008496 872435	 4 1008496 873197	 4 1008496 976027

SPARE PARTS

SHAVING ACCESSORIES						
FOIL	Combi Pack Model Number	Combi Pack VKB	Dimensions (approx.)			
			Facing	Depth	Height	
XF9000	SPF-XF9	44253530400	89	25	147	
HF9000	SPF-HF9000	44252530400	89	25	147	
F7800 / F7805	SPF-300	44131530400	90	30	150	
XF8505 / XF8705	SPF-XF05	44198530400	90	34	147	
F4000 & F5000	SPF-F45	44259530400	89	25	147	
F3000	SPF-F3	44258530400	89	25	147	
F5000	SPF-F5BT	44260530400	89	25	147	
ROTARY	Rotary Pack Model Number	Rotary Pack VKB				
XR1430 / XR1450	SPR-XR14	44197530400	90	25	150	
XR1470	SPR-XR147	44196530400	90	25	150	
PR1330 / PR1340 / PR1370	SPR-PR13	44205530400	90	30	150	
XR1410	SPR-XR141	44208530400	93	20	154	
R6150 / R5150	SP-TF2	44089530401	88	32	145	
R4150 / R3150	SP-SFD2	44094530401	90	20	150	
XR1530 / XR1550	SPR-XR15	44250530400	90	23	149	
XR1570	SPR-XR157	44251530400	90	23	149	
XR1550 / XR1570	SPR-XRT	44254530400	90	45	149	
R3000/R4000	SPR-R34	44265530400	90	45	149	
R5000	SPR-R5	44266530400	90	45	149	

F = Foil packs; C = Combi packs; R = Rotary packs

GROOMING ACCESSORIES	MODEL NO.	MODEL TYPE	VKB	FACING	DEPTH	HEIGHT
HC363C	SP254 / SP321	Combs / 3mm Comb	Available from our service centres only			
MB4110	SP410	Combi Pack	Available from our service centres only			
HC5300 / HC5500 / HC5700 / HC5900 / HC7110 / HC7130 / HC7150 / HC7170	SP-HC7000	Spare Adjustable Combs	44199530400	141	63	208
HC5880	SP-HC6880	Spare Combs	44167530400	160	60	270
HC5880	SP-HC6881	Spare Main Blade	44168530400	90	25	160
HC5880	SP-HC6882	Spare Detail Blade	44164530400	94	22	158
MB050	SP-MB050	Spare Blade	44215530400	93	27	159
MB070	SP-MB070	Spare Detail Blade	44228530400	90	23	149
HC9100	SP-HC9100	Spare Main Blade	44257530400	102	17	62
HC450	SP-HC450	Spare main blade	44264530400	102	17	62

This list does not highlight all spare parts available from REMINGTON®. Please contact our service centre for accessories of models not listed here.

HAIRCARE ACCESSORIES	MODEL NO.	MODEL TYPE	VKB	FACING	DEPTH	HEIGHT
AS7055	SPAS-7530	30mm Rollers	44175 530 100	79	79	90
AS7055	SPAS-7538	38mm Rollers	44176 530 100	92	92	89
AS7055	SPAS-7550	50mm Rollers	44177 530 100	118	83	123

FEM DEP ACCESSORIES	MODEL NO.	MODEL TYPE	VKB	FACING	DEPTH	HEIGHT
EP7035 & EP7700	SP-EP1	Exfoliating brush head	44211 530 400	85	45	145
EP7035 & EP7700	SP-EP2	Pedicure Head	44212 530 400	85	45	145
WPG4035	SP-WPG	Exfoliating Brush	44170 530 400	93	45	158

I-LIGHT BULBS						
IPL6000 & IPL6000F	SP6000FQ	Bulb, Face & Body Attachment	44141 530 100	100	106	72
IPL6000	SP6000SB	Bulb	44124 530 100	98	102	36
IPL4000 & IPL5000	SP-IPL	Bulb	44090 530 100	98	102	36
IPL2000	SP-2000HR	Bulb	44143 530 100	98	71	104

BEAUTY & WELLBEING ACCESSORIES	MODEL NO.	MODEL TYPE	VKB	FACING	DEPTH	HEIGHT
FC1000	SP-FC1A	Normal Brush Normal brush with Anti-Microbial	44171 530 100	55	55	62
FC1000	SP-FC2A	Sensitive brush with Anti-Microbial	44172 530 100	55	55	62
FC1000	SP-FC3	Exfoliating Brush	44173 530 100	55	55	62
FC250	SP-FC16	Replacement Normal Brush	44261 530 400	90	40	160
FC250	SP-FC17	Replacement Sensitive Brush	44262 530 400	90	40	160
FC1000	SP-FC4	Massage Attachment	44174 530 100	55	55	62
BB1000	SP-BB1	Body Polisher	44188 530 100	100	33	103
BB1000	SP-BB2	Natural Brush	44189 530 100	100	33	103
MAN1000	SP-MAN1	Replacement Attachment Files	44263 530 400	90	5	150
CR4000	SP-CR1	Replacement Rollers	44187 530 400	90	35	160
CR6000	SP-CR100	Replacement Rollers	44241 530 400	90	37	160
CR6000	SP-CR200	Replacement Exfoliation Brush	44242 530 400	90	40	160

This list does not highlight all spare parts available from REMINGTON®. Please contact our service centre for accessories of models not listed here.

OUR RANGE AT A GLANCE

DEPILATION

SHAVING

epilators			shavers		trimmers	i-LIGHT	rotary			
smooth & silky										
	EP7300 EP3 3-in-1 Epilator page 93	WSF4810 Compact Lady Shaver page 94	BKT4000 Cordless Bikini Trimmer page 95	IPL6250 i-LIGHT Essential page 88			R0050 MyGroom Rotary Shaver page 143	R3000 Style Series R3 page 141	R4000 Style Series R4 page 141	R5000 Style Series R5 page 141
										
	EP7500 EP5 5-in-1 Epilator page 93	WDF5030 Rechargeable Lady Shaver page 94	WPG4035 Ultimate Bikini Kit page 95	IPL6750 i-LIGHT Prestige page 88			R95 Travel Shaver page 143	XR1430 HyperFlex Aqua page 142	XR1450 HyperFlex Aqua Plus page 142	XR1470 HyperFlex Aqua Pro page 142
										
EP7700 EP7 7-in-1 Epilator page 93	WSF5060 Battery Operated Lady Shaver page 94		IPL6780 i-LIGHT page 88			XR1530 Ultimate Series R7 page 138	XR1550 Ultimate Series R8 page 138	XR1570 Ultimate Series R9 page 138	XR1500 Ultimate Series RX5 page 139	
										
EP7070 Ultimate Facial Care Kit page 92			IPL8500 i-LIGHT LUXE page 87							
										
			IPL3500 Compact HPL page 91							

BEAUTY & WELLBEING

REVEAL Brush		REVEAL Beauty		REVEAL Pedi & Manicure	
					
FC1000 Cleansing Brush page 75	FC250 Facial Brush page 77	MPT3900 Elegant Beauty Styler page 79	MPT4000C Beauty Trimmer page 78	CR4000 Perfect Pedi page 81	CR6000 Perfect Pedi Wet & Dry page 80
					
				MAN1000 Manicure & Pedicure Set page 79	MAN3000 Manicure & Pedicure Pro Set page 79

foil		
		
F5000 Style Series F5 page 132	F4000 Style Series F4 page 132	F3000 Style Series F3 page 132
		
XF9000 Ultimate Series F9 page 131	XF8705 Ultimate Series F8 page 131	XF8505 Ultimate Series F7 page 131
		
HF9000 Heritage Foil Shaver page 134	F9200 Power Advanced Foil Shaver page 135	F0050 MyGroom Foil Shaver page 135
		
TF70 Dual Foil page 135		